MUSIC - UNIVERSITY OF TORONTO
3 1761 04881 2705

Rakov, Nikolai Petrovich
[Sonatas, oboe, piano, no. 1-2]
Dve sonaty

M
246
R25S6
1981
c.1
MUSI

НИКОЛАЙ РАКОВ
NIKOLAI RAKOV

ДВЕ СОНАТЫ

TWO SONATAS

ДЛЯ ГОБОЯ И ФОРТЕПИАНО
FOR OBOE AND PIANO

Digitized by the Internet Archive
in 2025 with funding from
University of Toronto

https://archive.org/details/31761048812705

LIBRARY
AUG 25 1981
UNIVERSITY OF TORONTO

ПЕРВАЯ СОНАТА
для гобоя и фортепиано

FIRST SONATA
for Oboe and Piano

(1951)

M
246
R25S6
1981

I

Николай РАКОВ
Nikolai RAKOV

mf tranquillo *p*

Allegro ma non troppo ♩=84
poco rit.
a tempo ma poco avanti ♩=96

Piano

mf *mp* *mf* *mf* *mf* *mp*

Ред. Ред. ✻ Ред.

Впервые опубликована Государственным музыкальным издательством, Москва, 1953.
с 5649 к

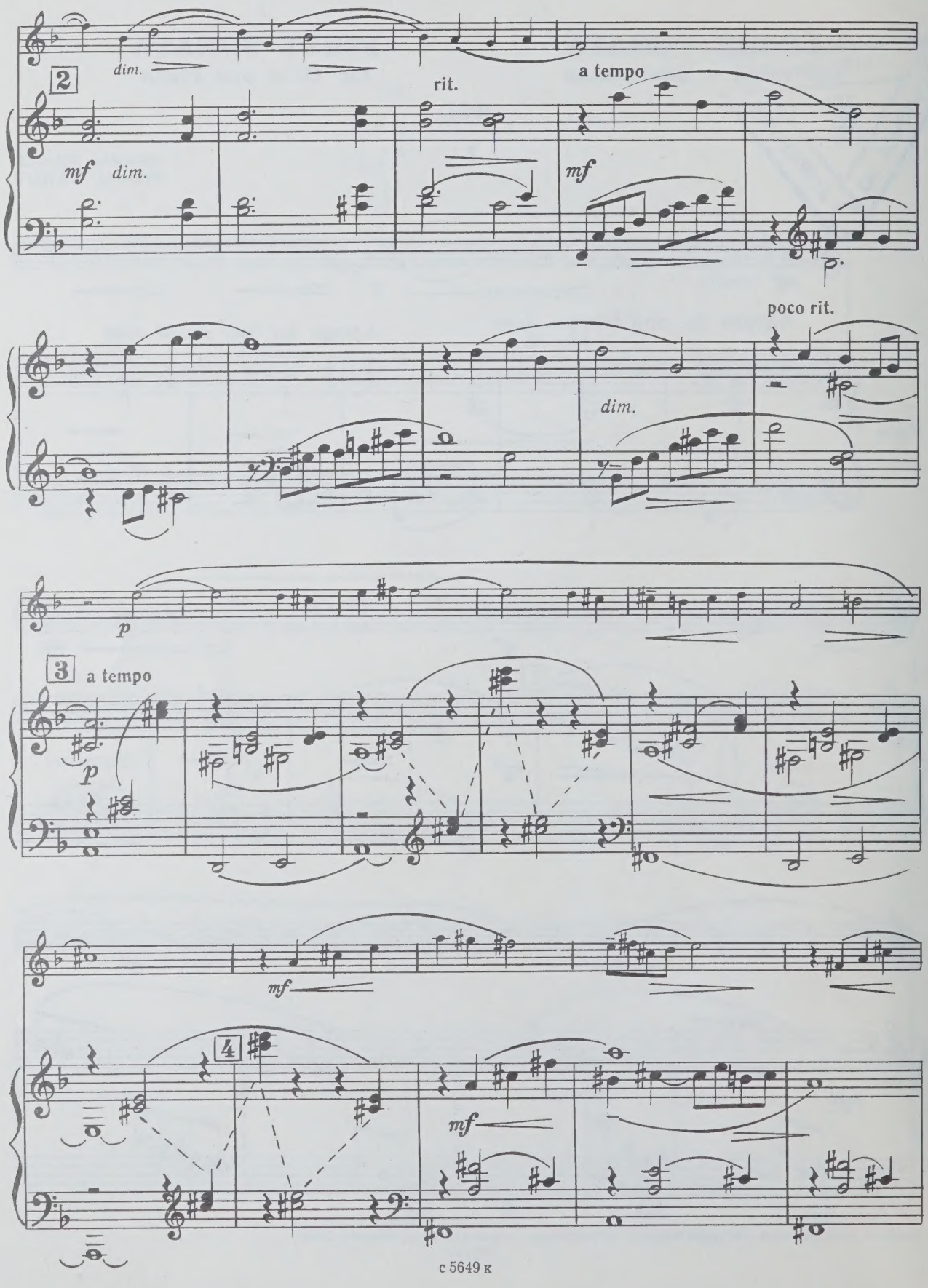
dim.
2
rit.
a tempo
mf
dim.
mf
poco rit.
dim.
p
3
a tempo
p
mf
4
mf

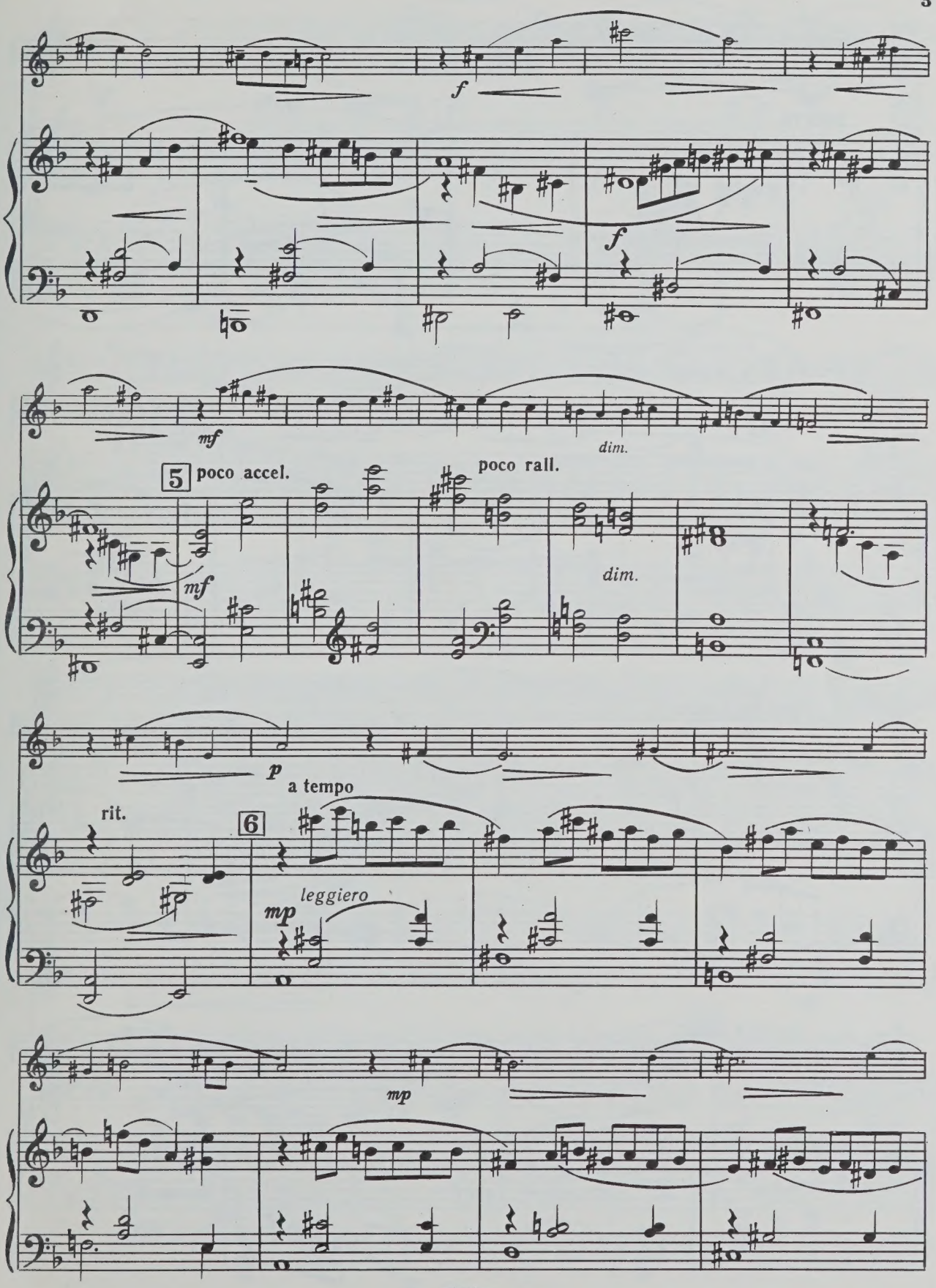
f
f
mf
dim.
5
poco accel.
poco rall.
mf
dim.
p
a tempo
rit.
6
mp
leggiero
mp

poco rit.

7

a tempo

mf

p

cresc.

p

cresc.

p

cresc.

mf

8

p

poco animando

mf

cresc.

più f

Ped.

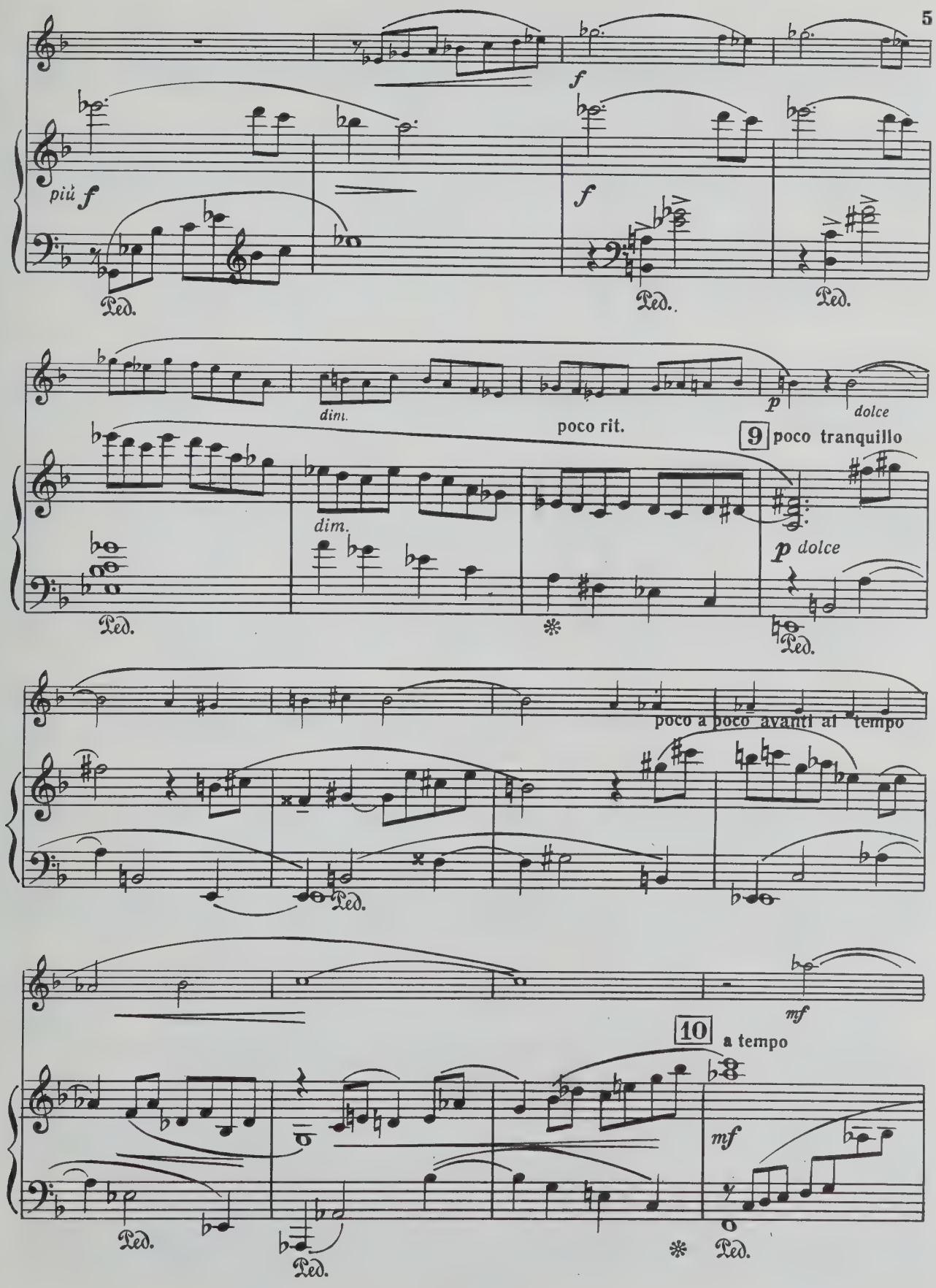
più f
f
f
Ped.
Ped.
Ped.
dim.
poco rit.
p
dolce
9
poco tranquillo
dim.
p dolce
Ped.
Ped.
poco a poco avanti al tempo
Ped.
mf
10
a tempo
mf
Ped.
Ped.
Ped.

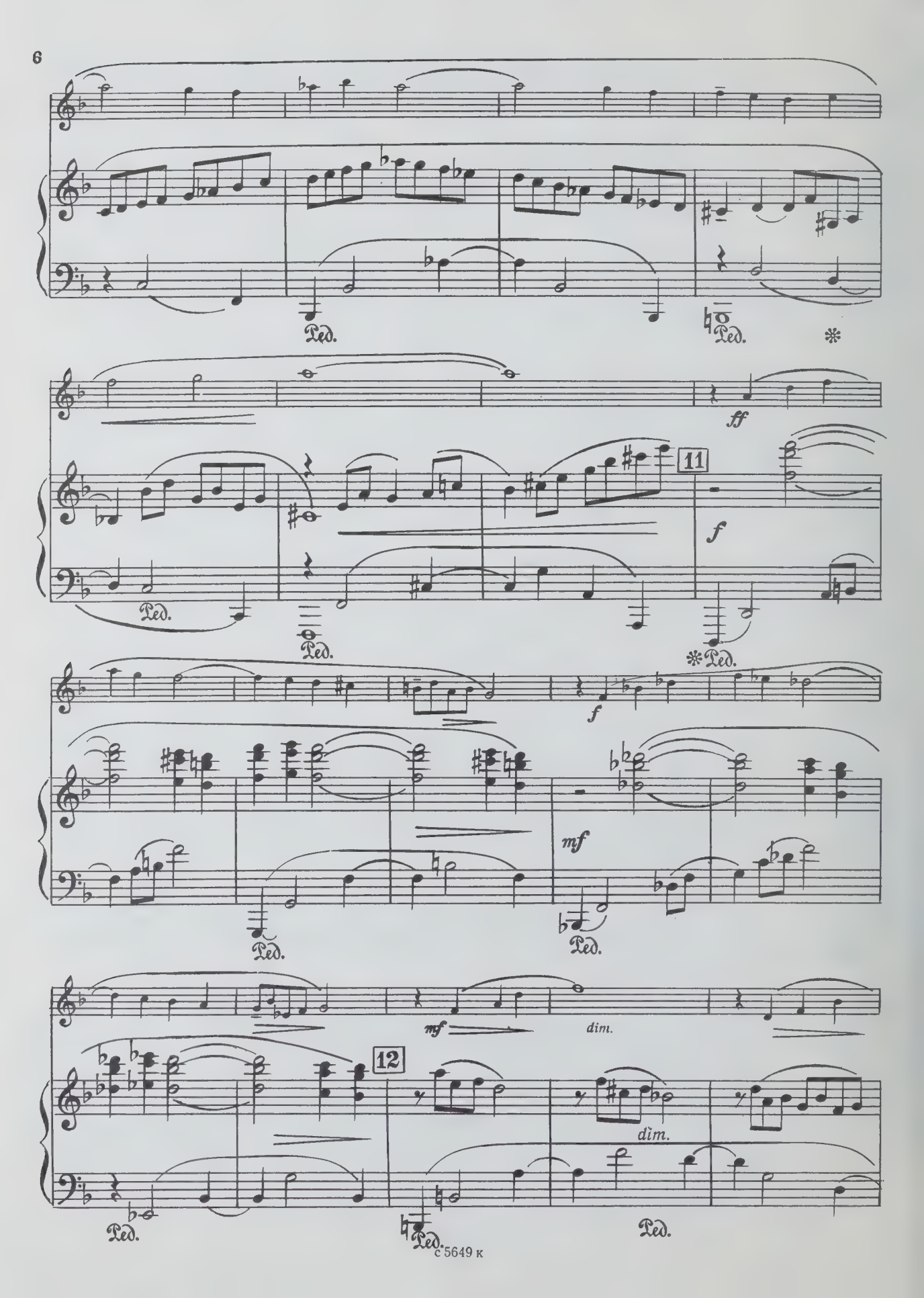
Ped.
ff
11
f
mf
dim.
12

rit.

mp

dim.

Ped.

mp tranquillo

p

13 Tempo I ♩=84

poco rit.

a tempo ma poco avanti

mp

p

mf

mf

mp

14

mf

mp

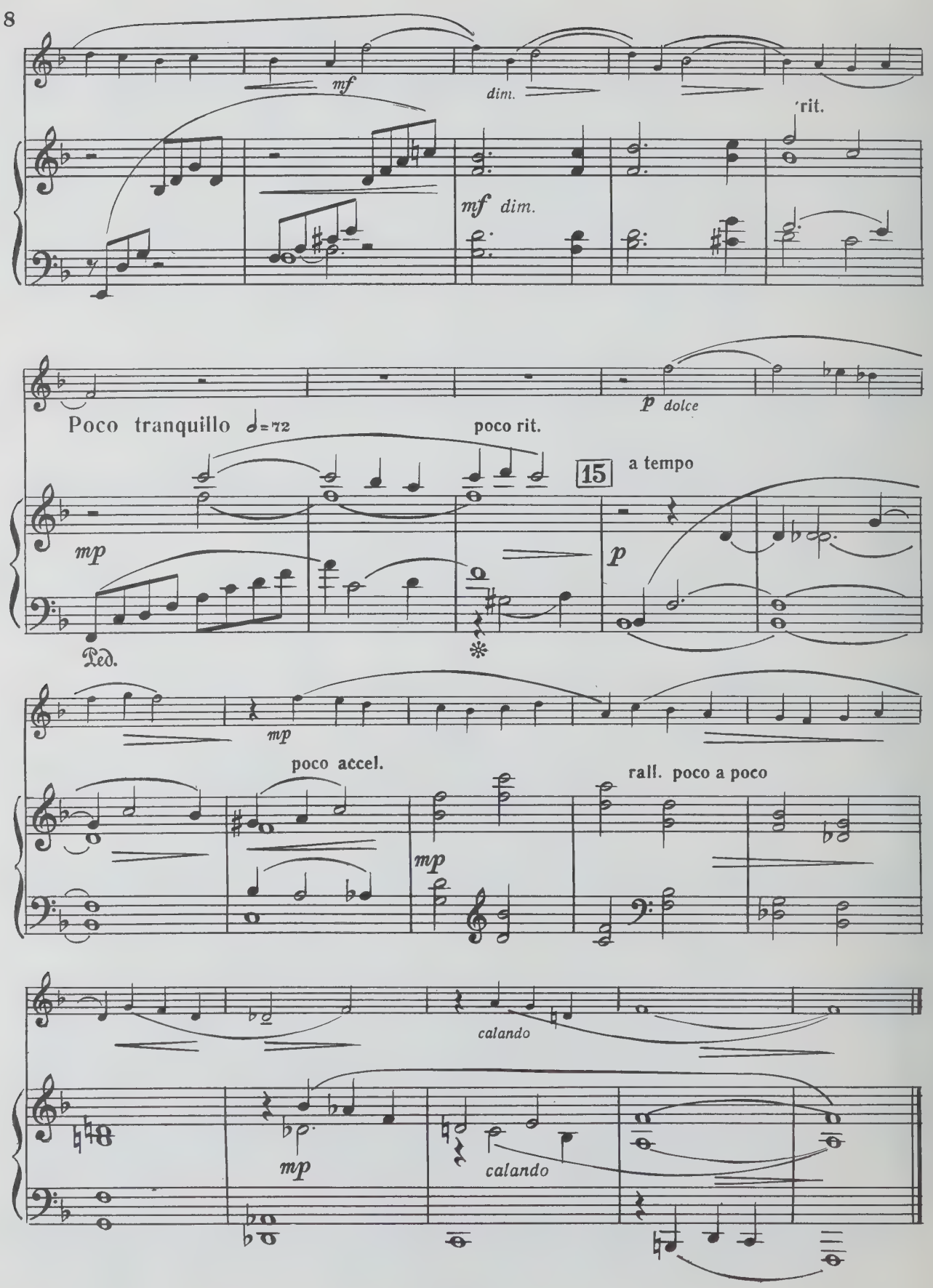
mf
dim.
rit.
mf dim.
p dolce
Poco tranquillo ♩=72
poco rit.
15
a tempo
mp
p
Ped.
mp
poco accel.
mp
rall. poco a poco
calando
mp
calando

II

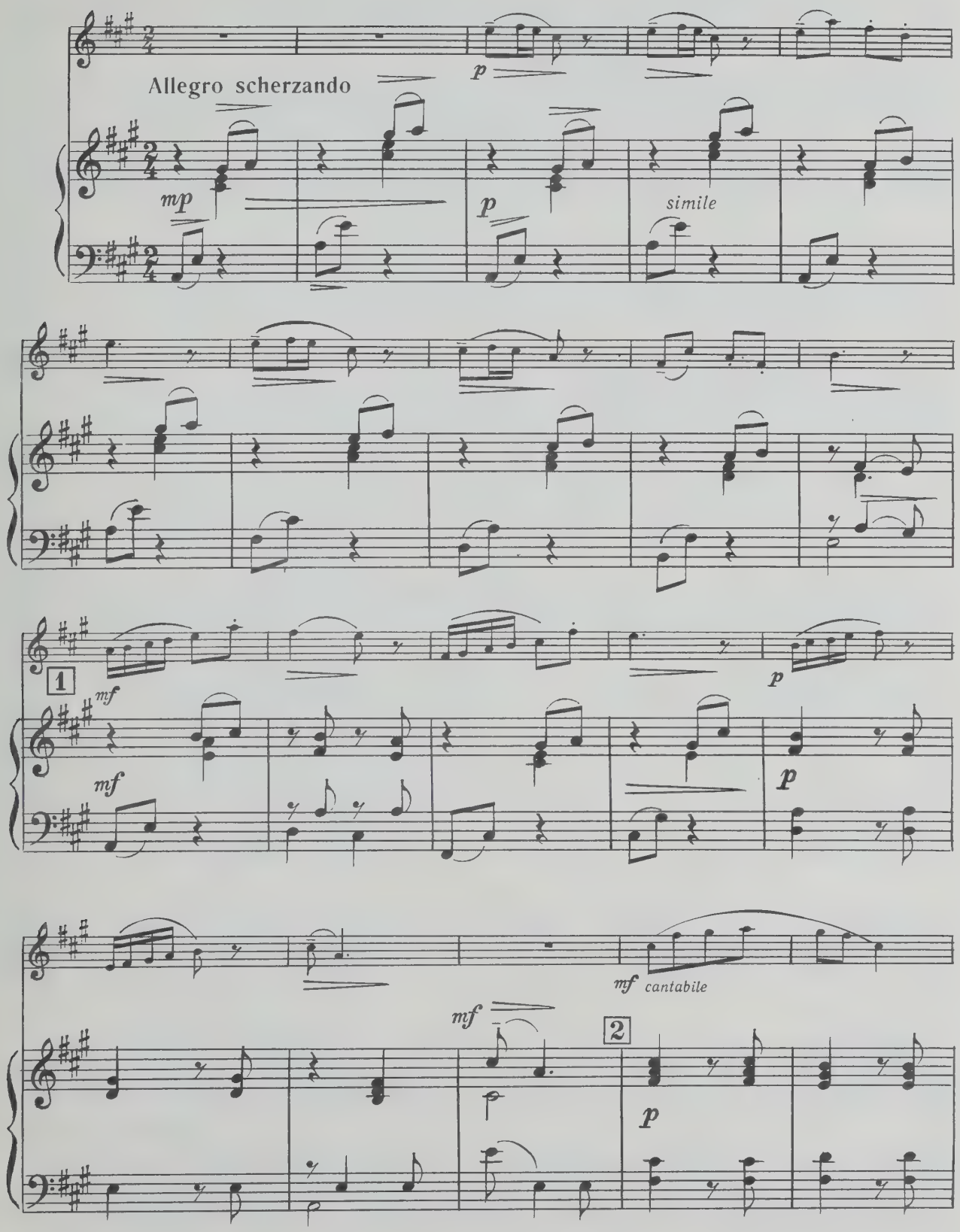

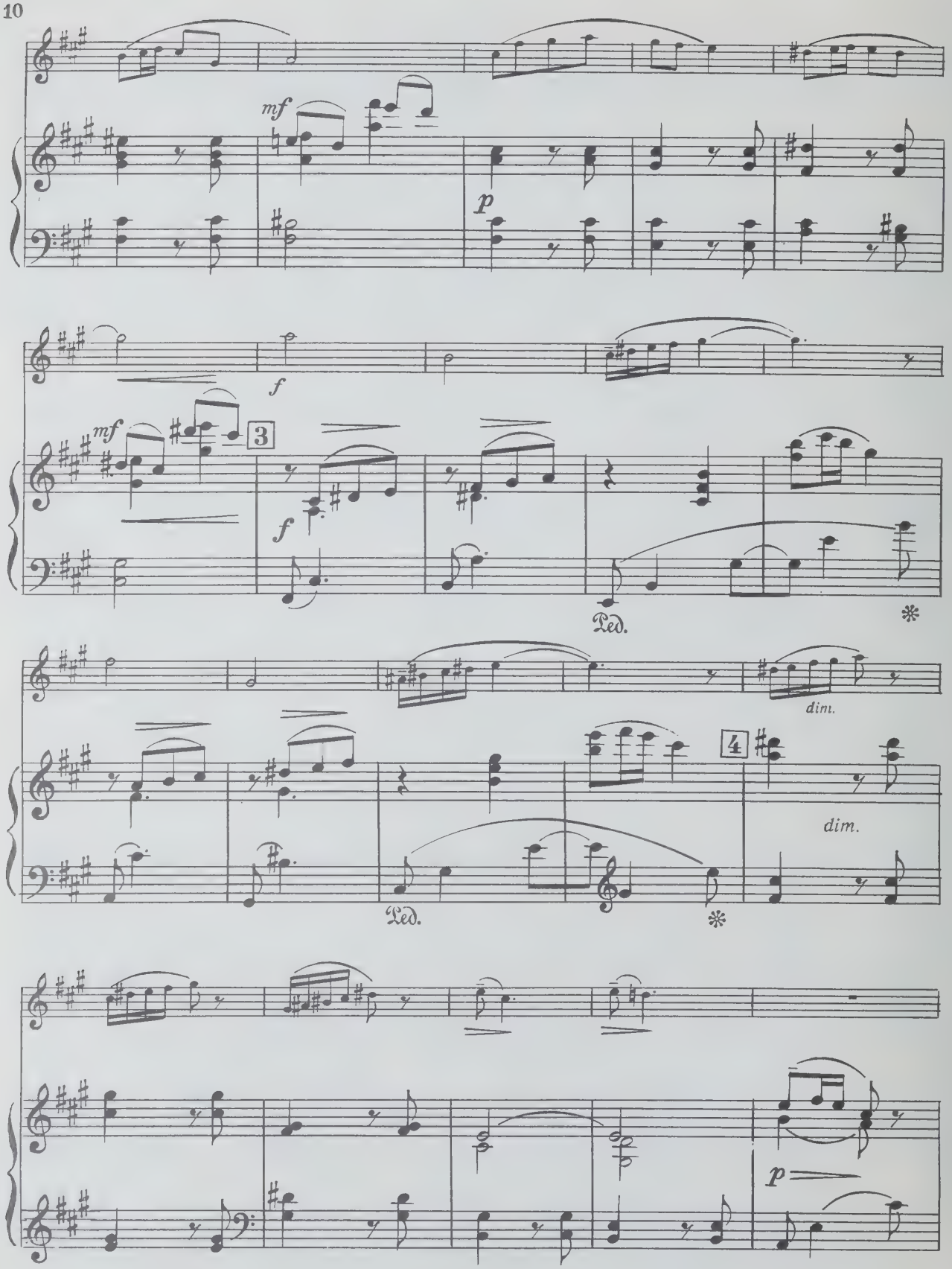
mf
p
f
mf
3
f
Ped.
*
dim.
4
dim.
Ped.
*
p

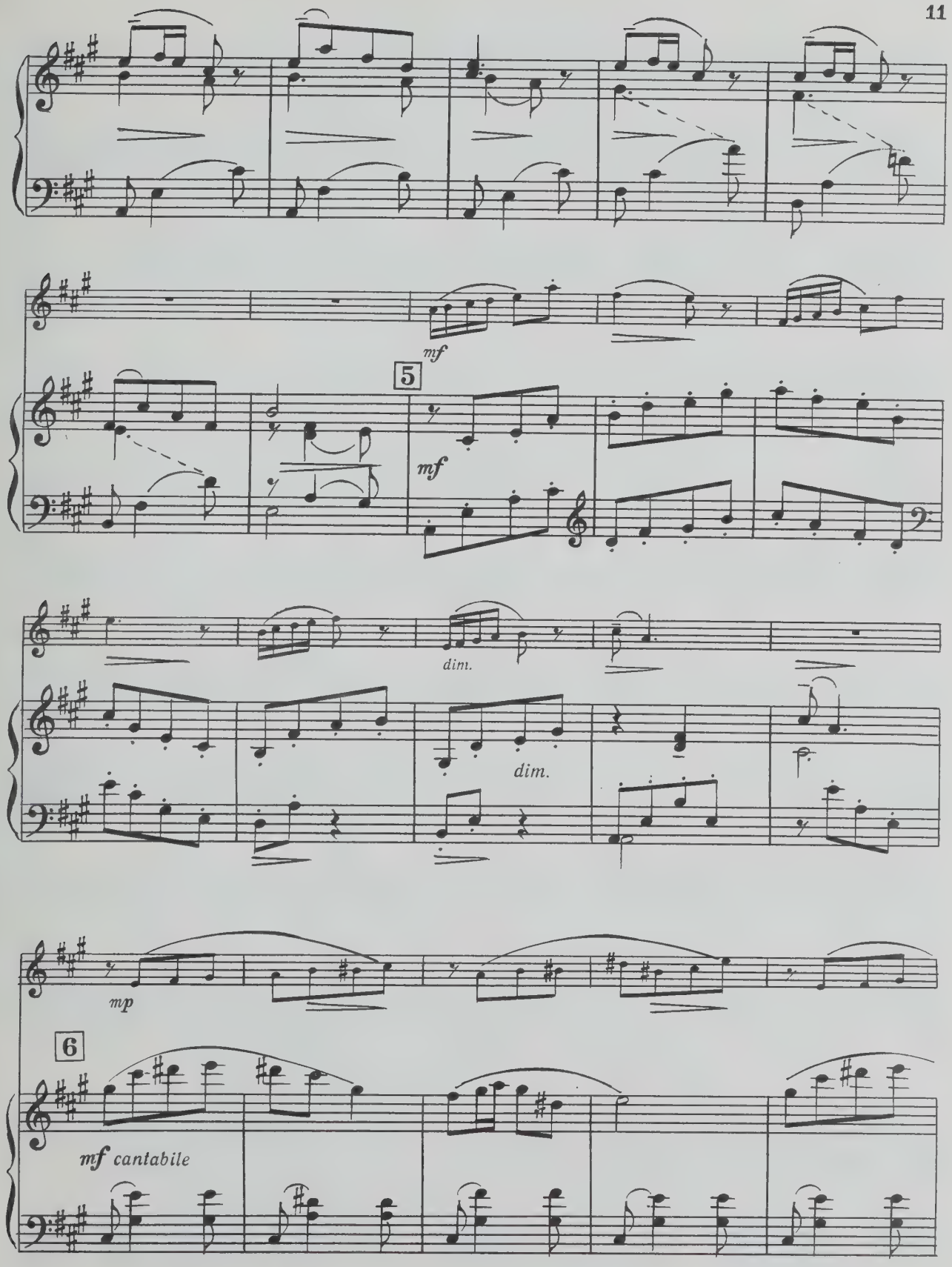
mf
5
mf
dim.
dim.
mp
6
mf cantabile

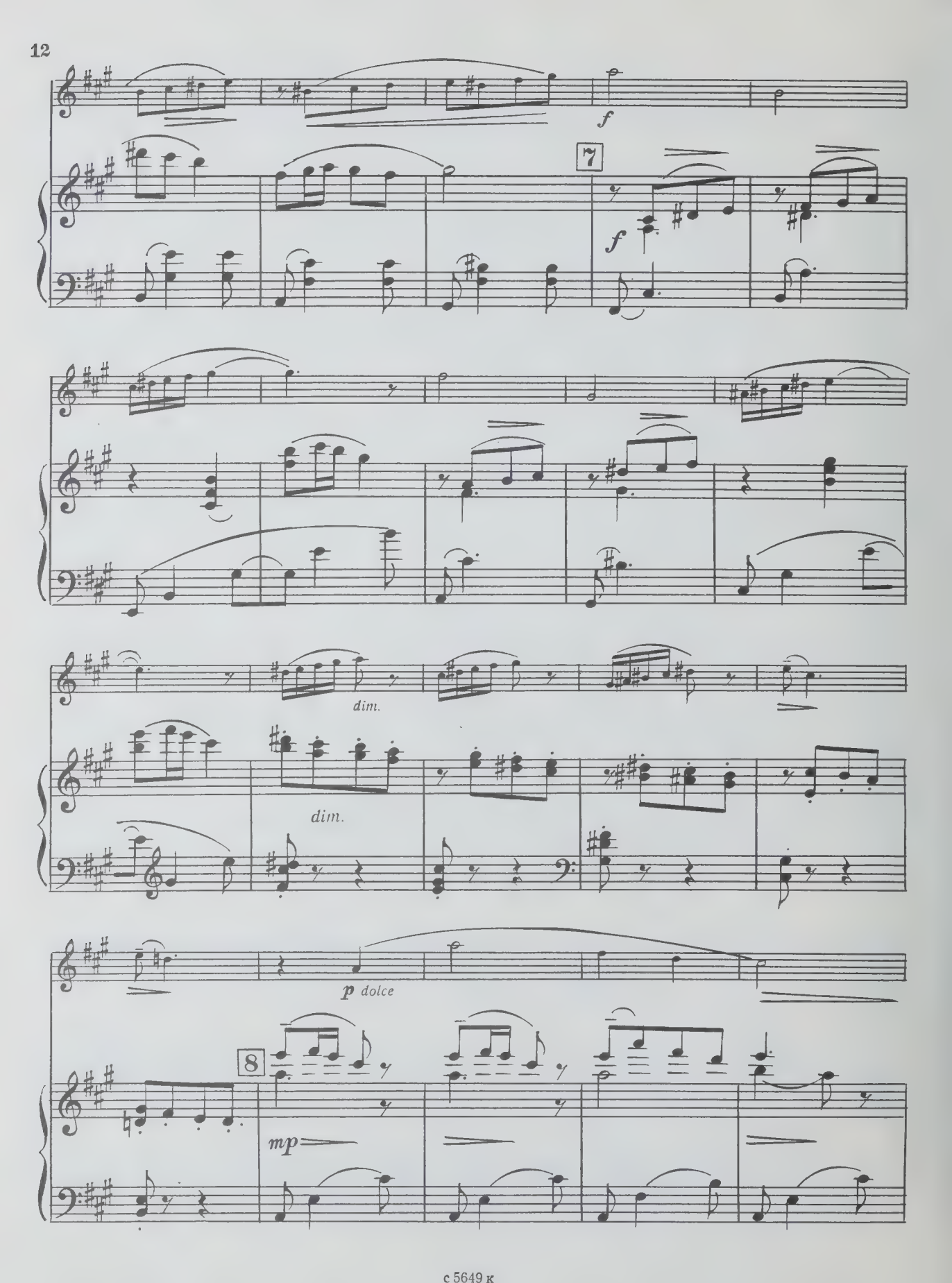
f
7
f
dim.
dim.
p dolce
8
mp

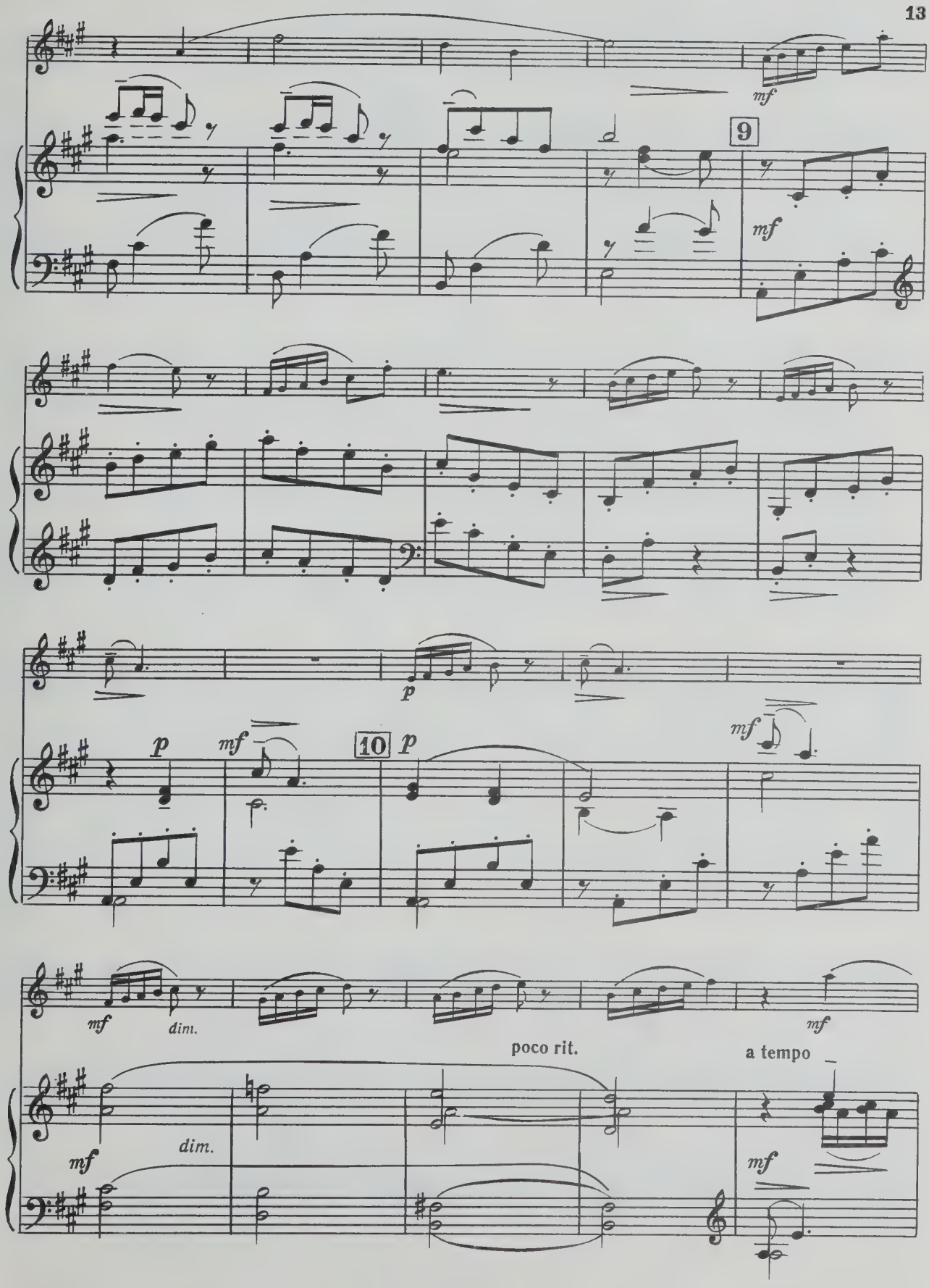
mf
9
mf
p
p
mf
10
p
mf
mf
dim.
poco rit.
a tempo
mf
dim.
mf

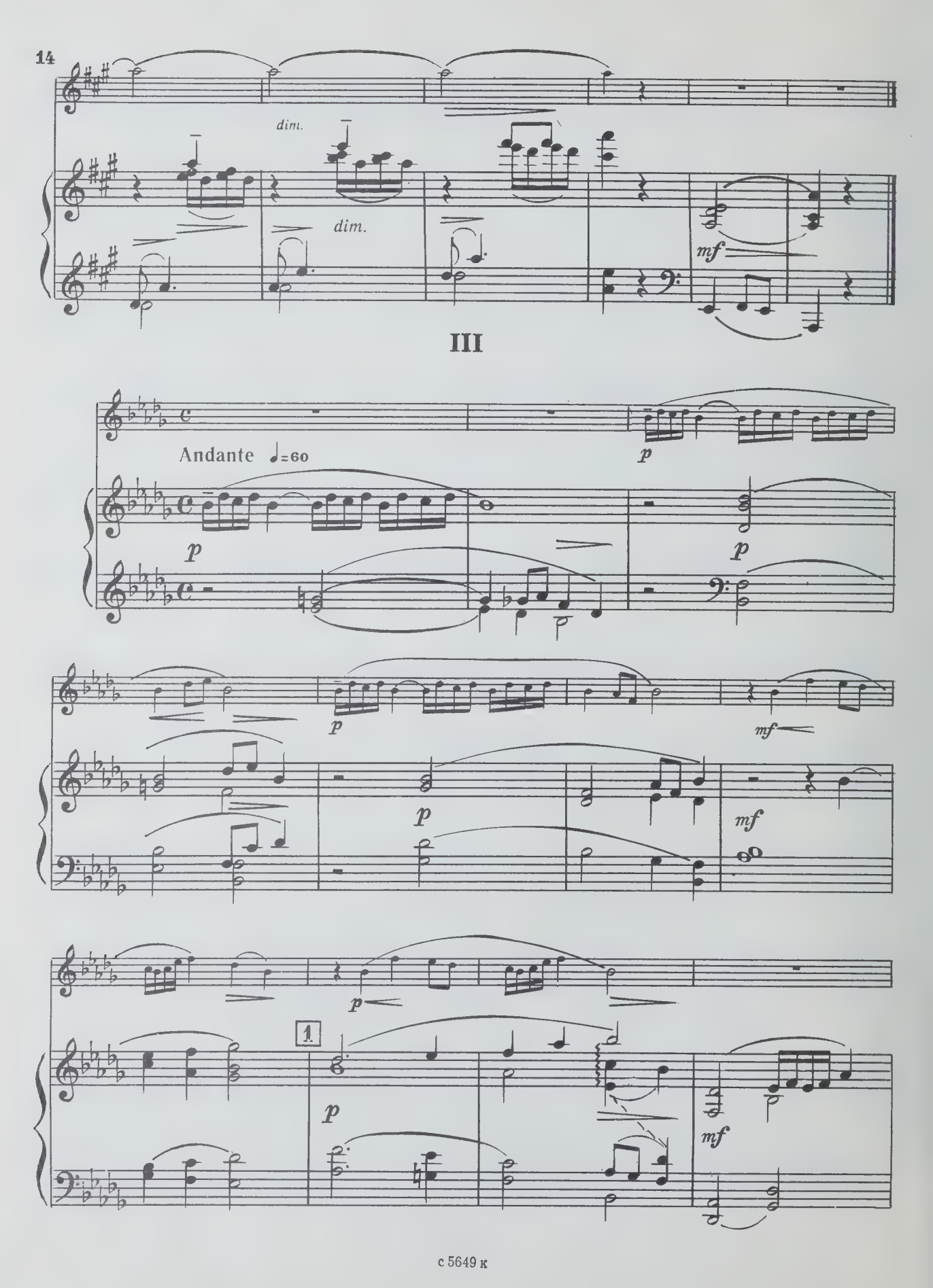
dim.
dim.
mf
III
Andante ♩=60
p
p
p
p
p
mf
p
mf
1
p
mf

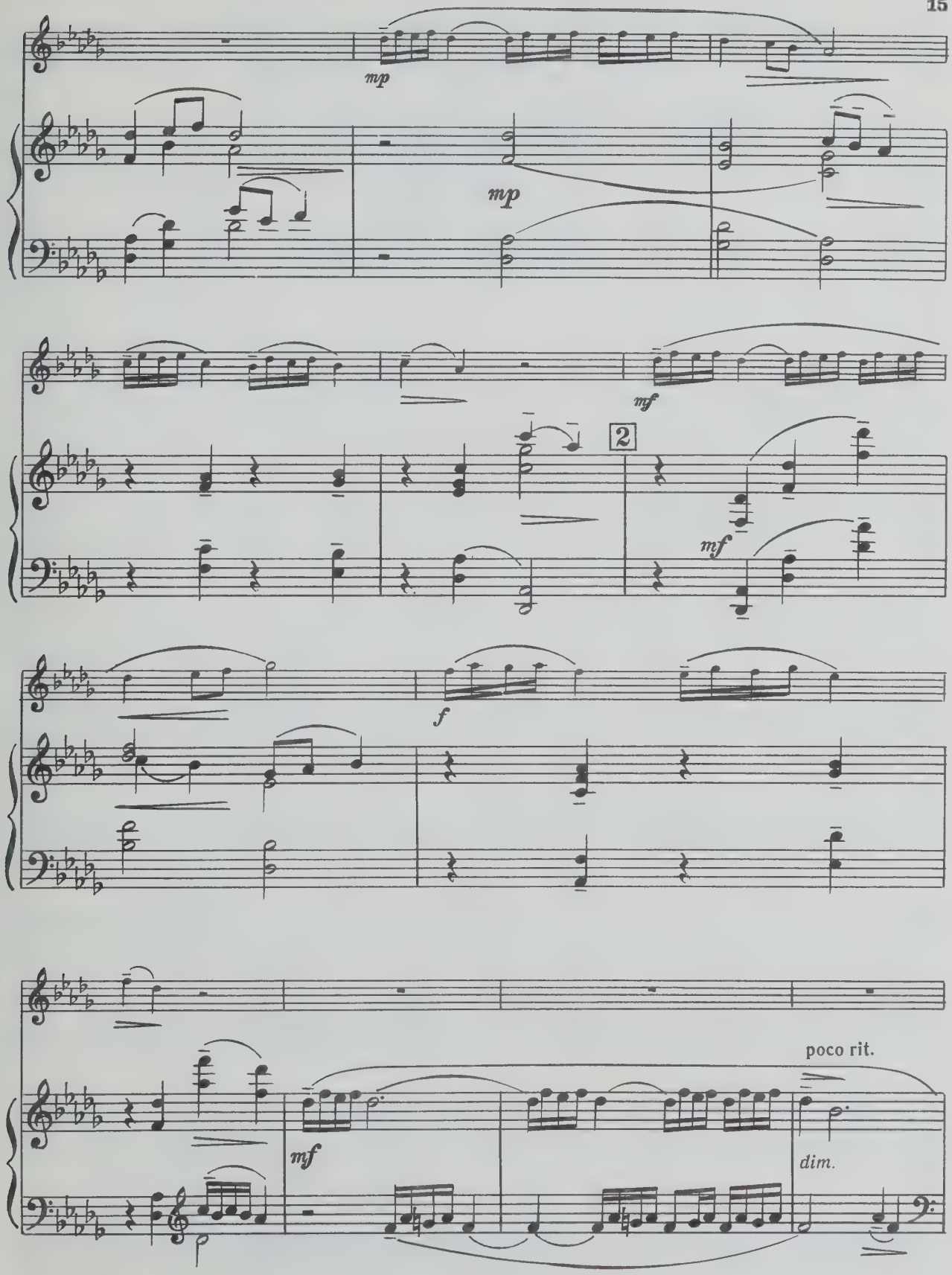
mp
mp
mf
2
mf
f
poco rit.
mf
dim.

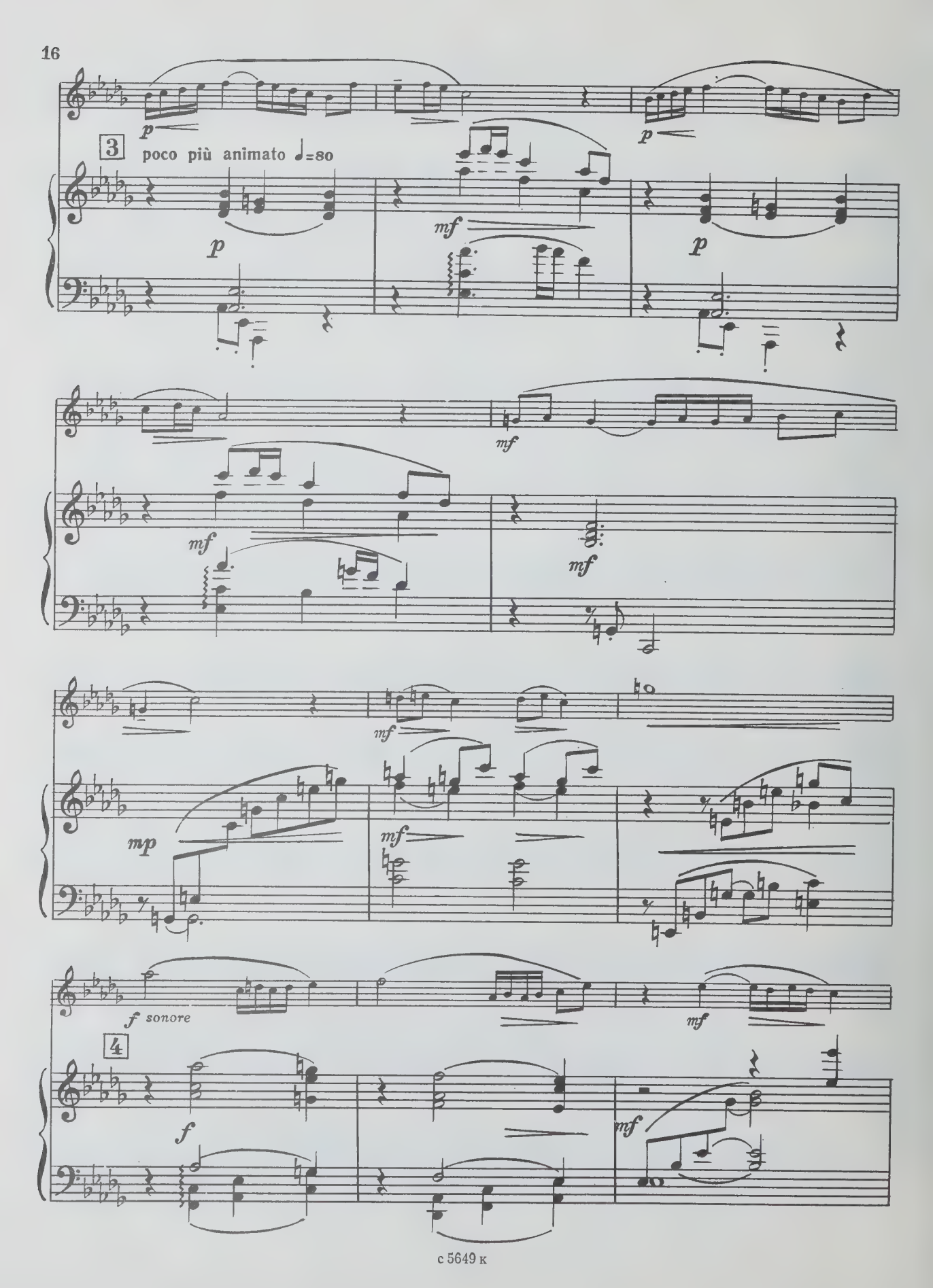
p
3
poco più animato ♩=80
p
mf
p
mf
mf
mf
mp
mf
f sonore
mf
4
f
mf

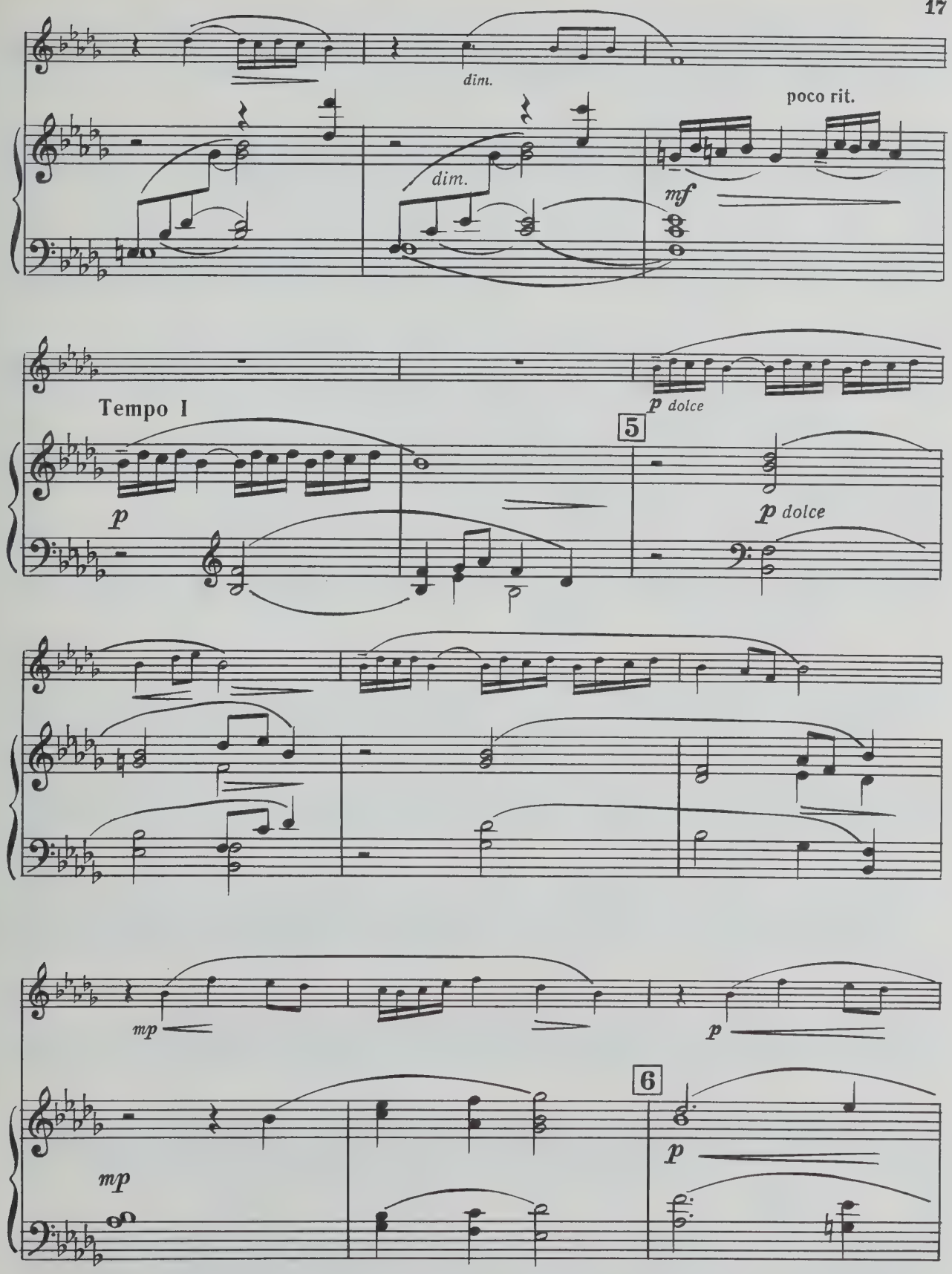
dim.
poco rit.
dim.
mf
Tempo I
p dolce
5
p
p dolce
mp
p
6
mp
p

poco sf mf dim.

poco sf mf dim.

poco rit. a tempo morendo

mp dim.

Ped. *

IV

Molto vivace ♩=168

mf

mf

p mf

dim. p

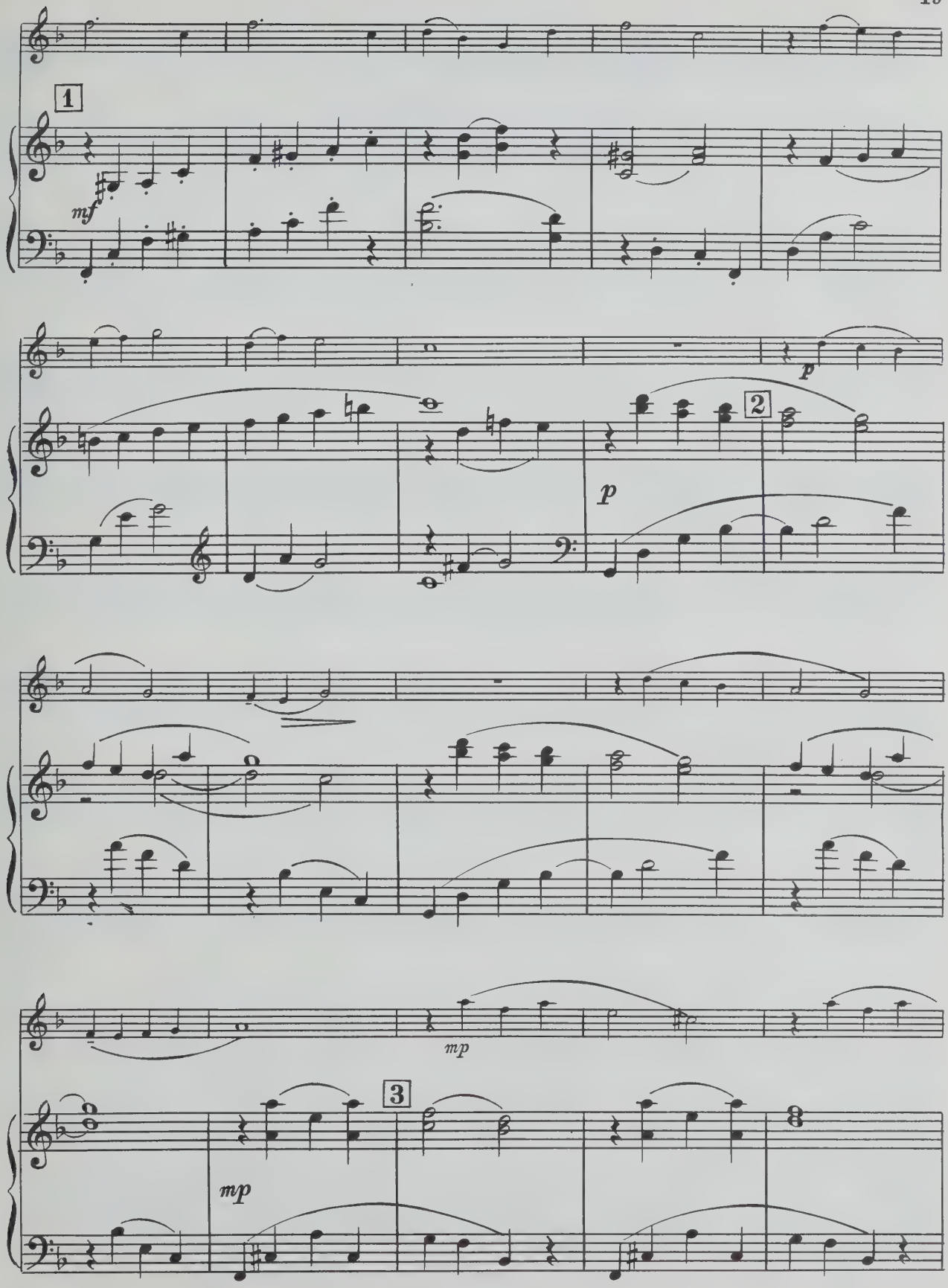
1
mf
p
2
p
mp
3
mp

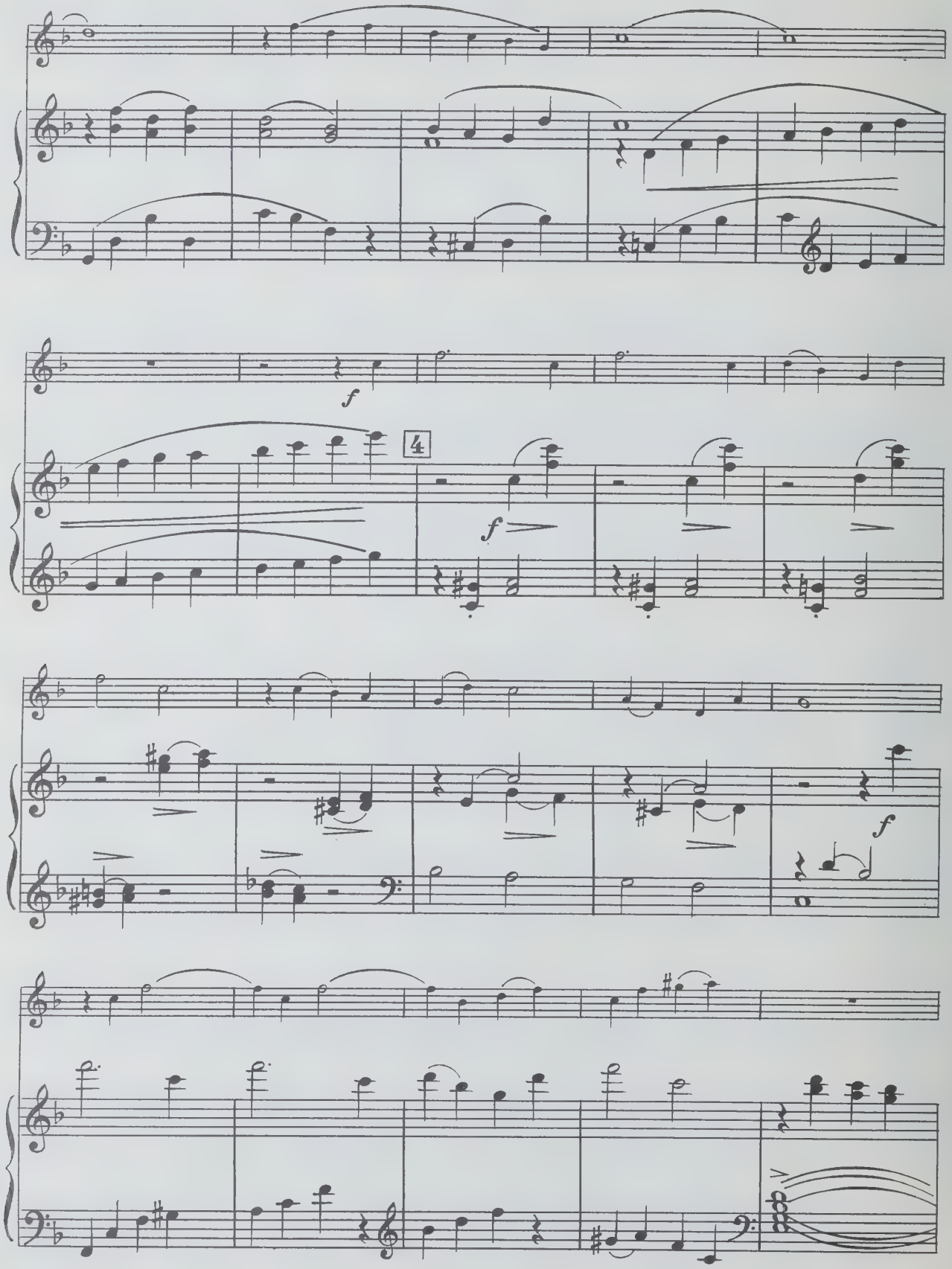
f
4
f
f

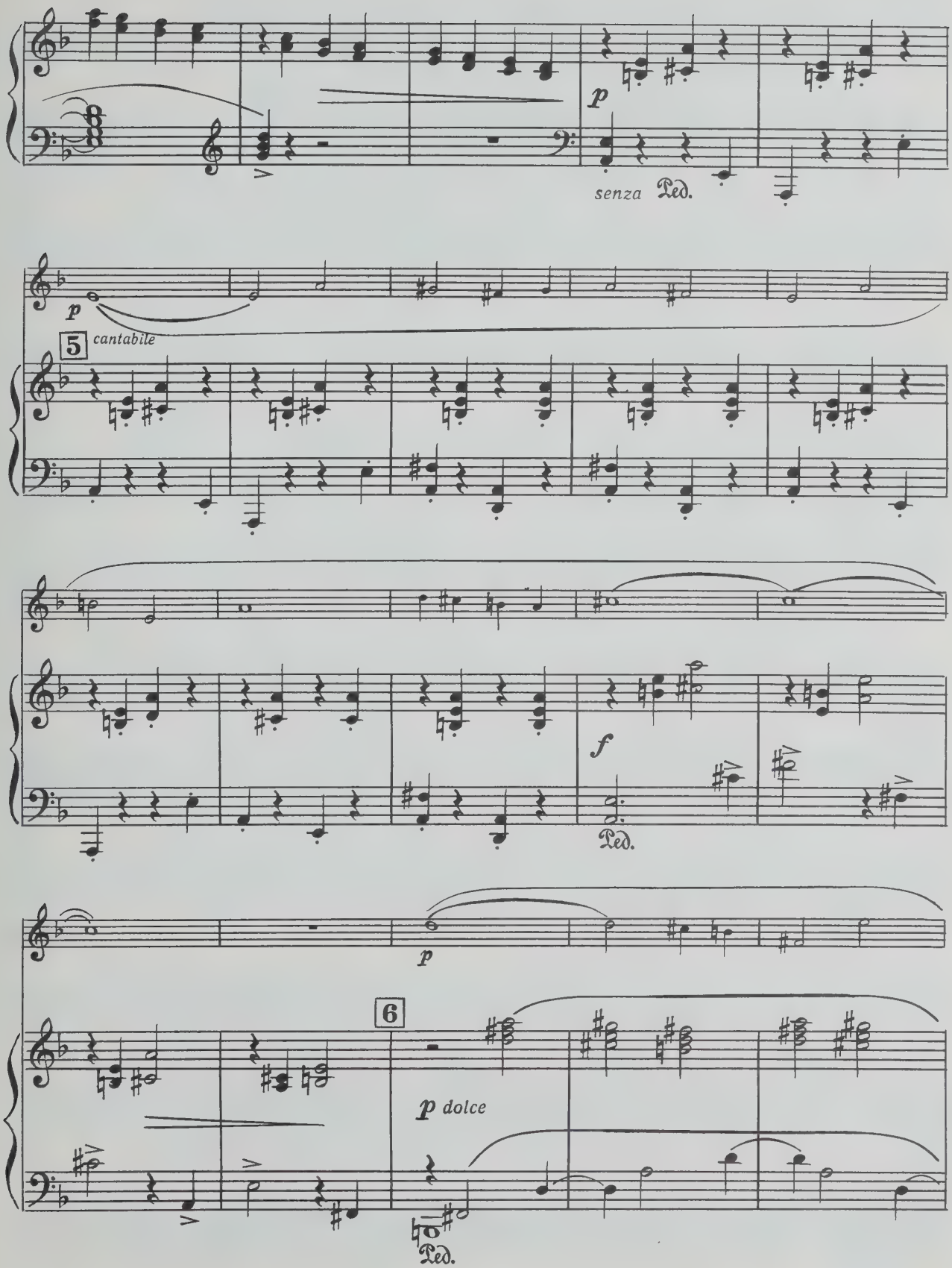
p
senza Ped.
p
5
cantabile
f
Ped.
p
6
p dolce
Ped.

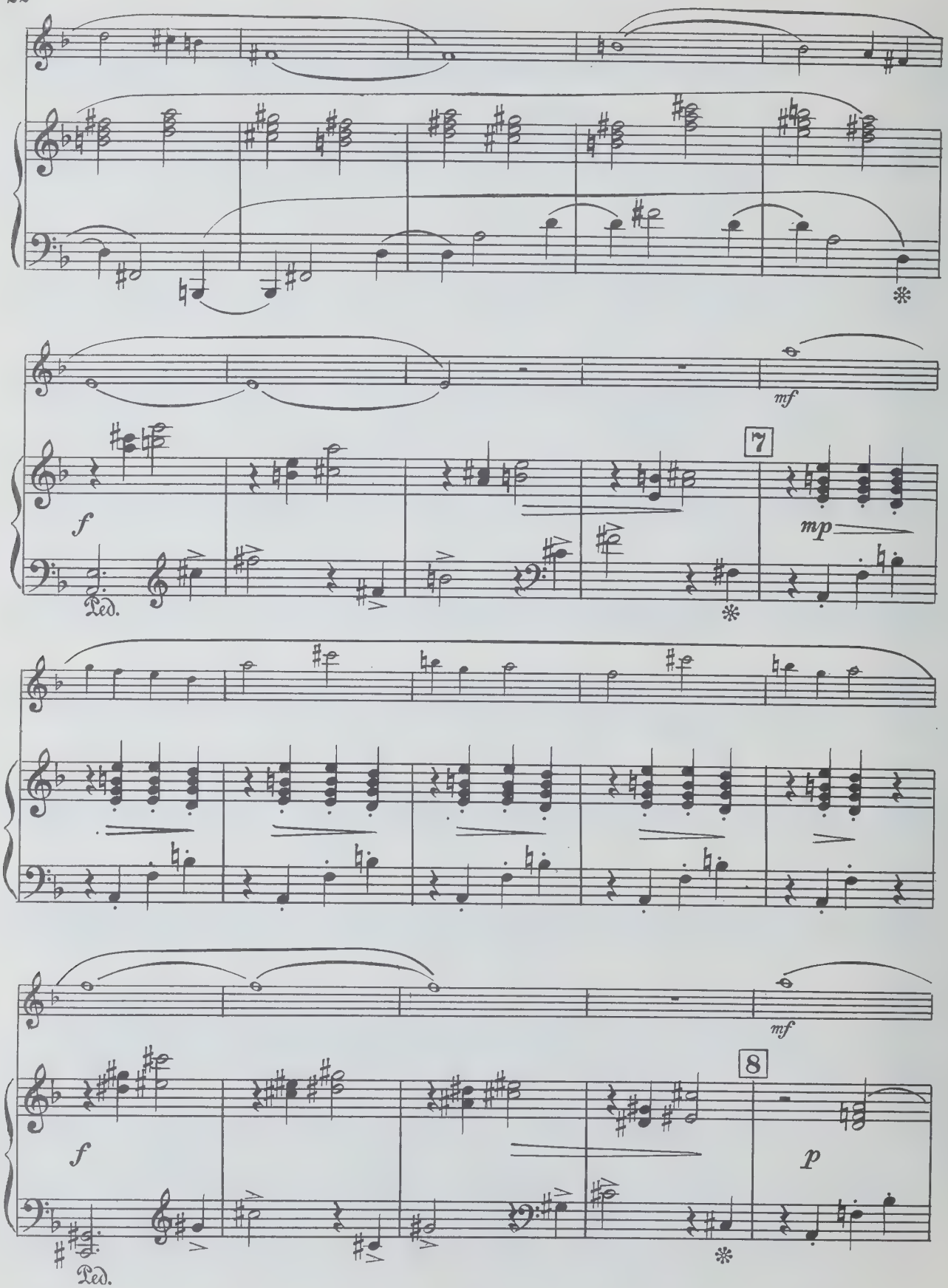
mf
7
f
mp
Ped.
mf
8
f
p
Ped.

cresc.

f

più f

9

mf

Ped.

f

mf

mf

10

mp

mf

Ped.

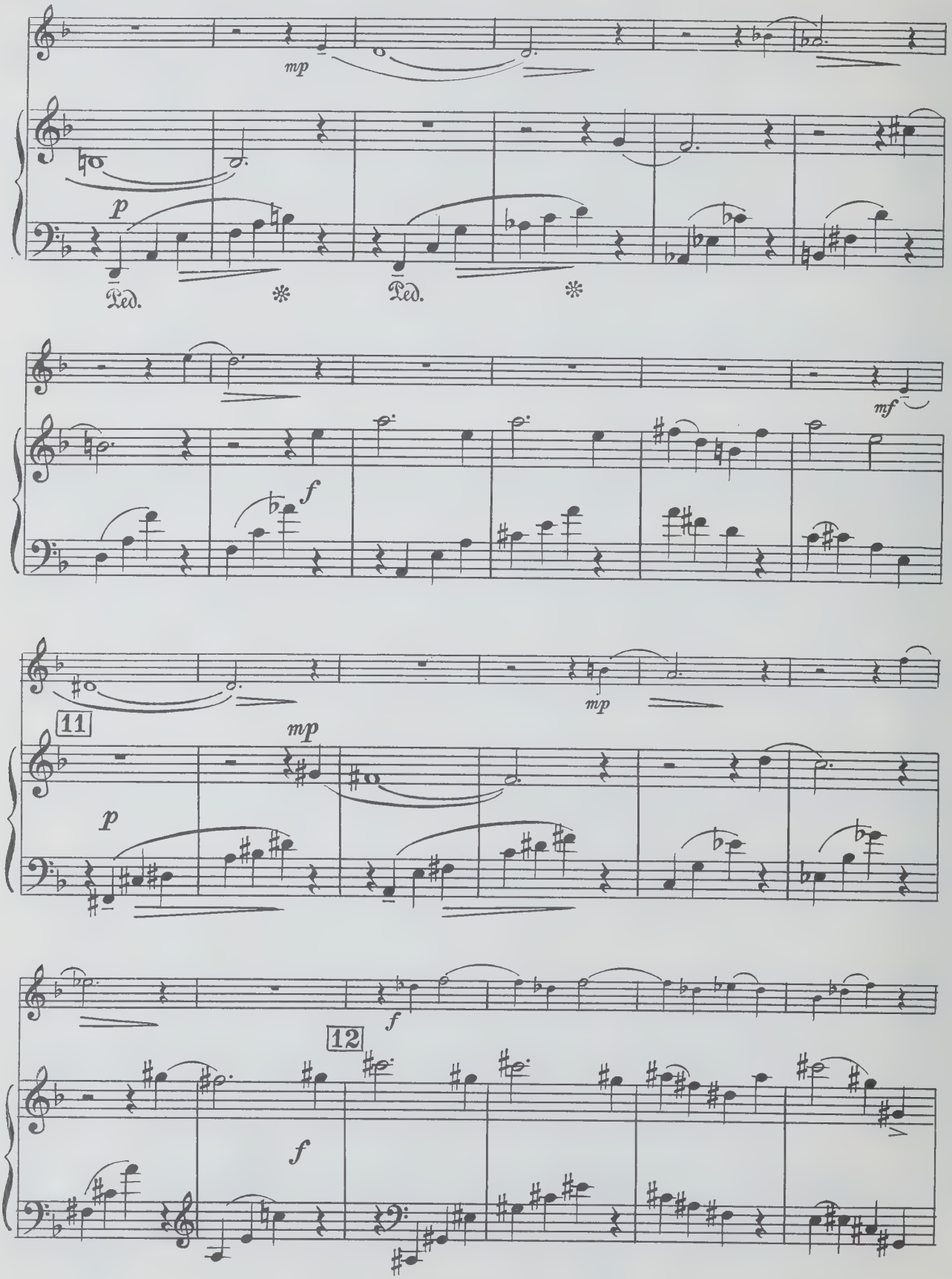
mp
p
Ped.
*
Ped.
*
mf
f
mp
11
mp
p
f
12
f

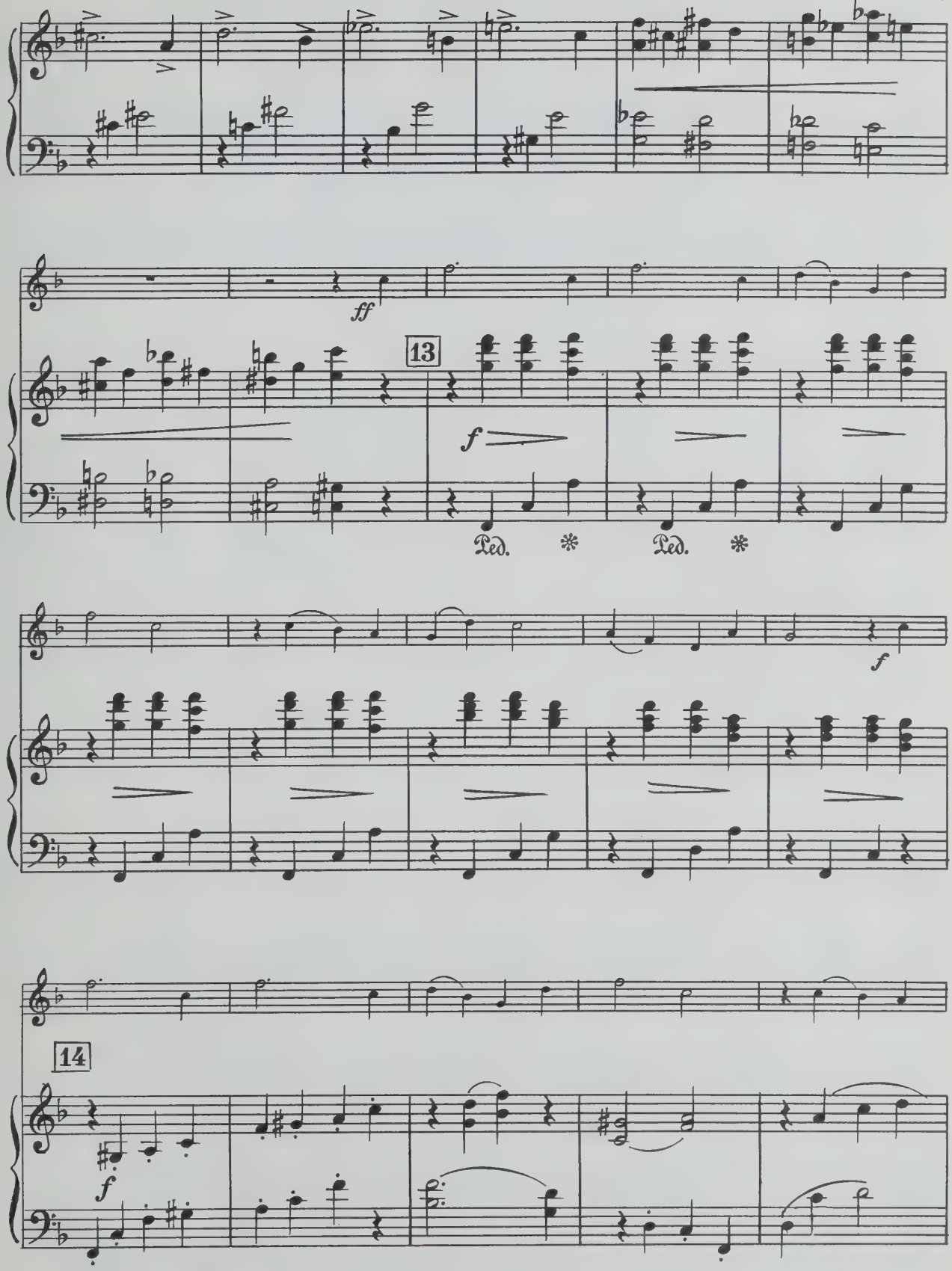
ff
13
f
Ped.
Ped.
f
14
f

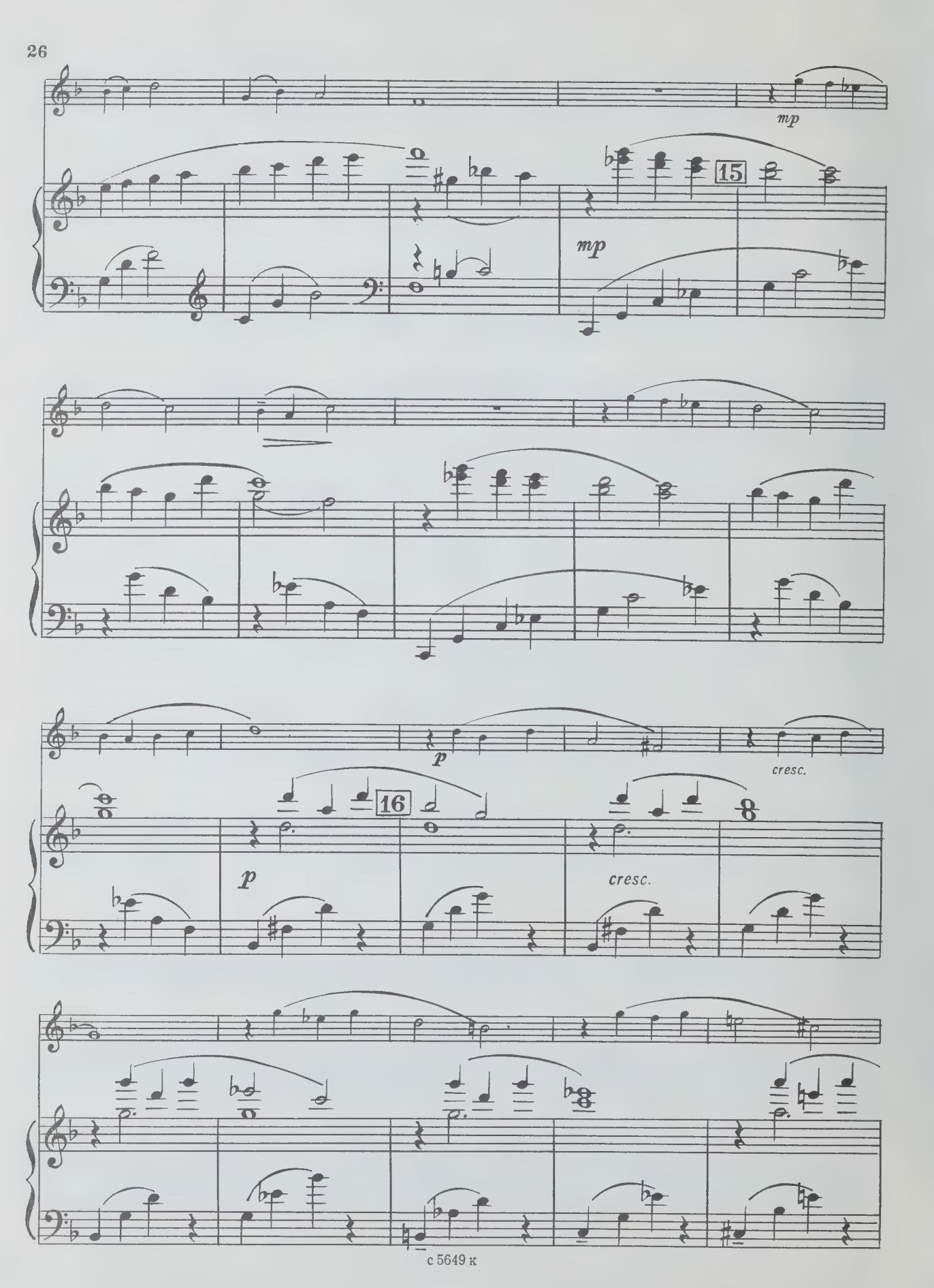
mp
15
mp
p
cresc.
16
p
cresc.

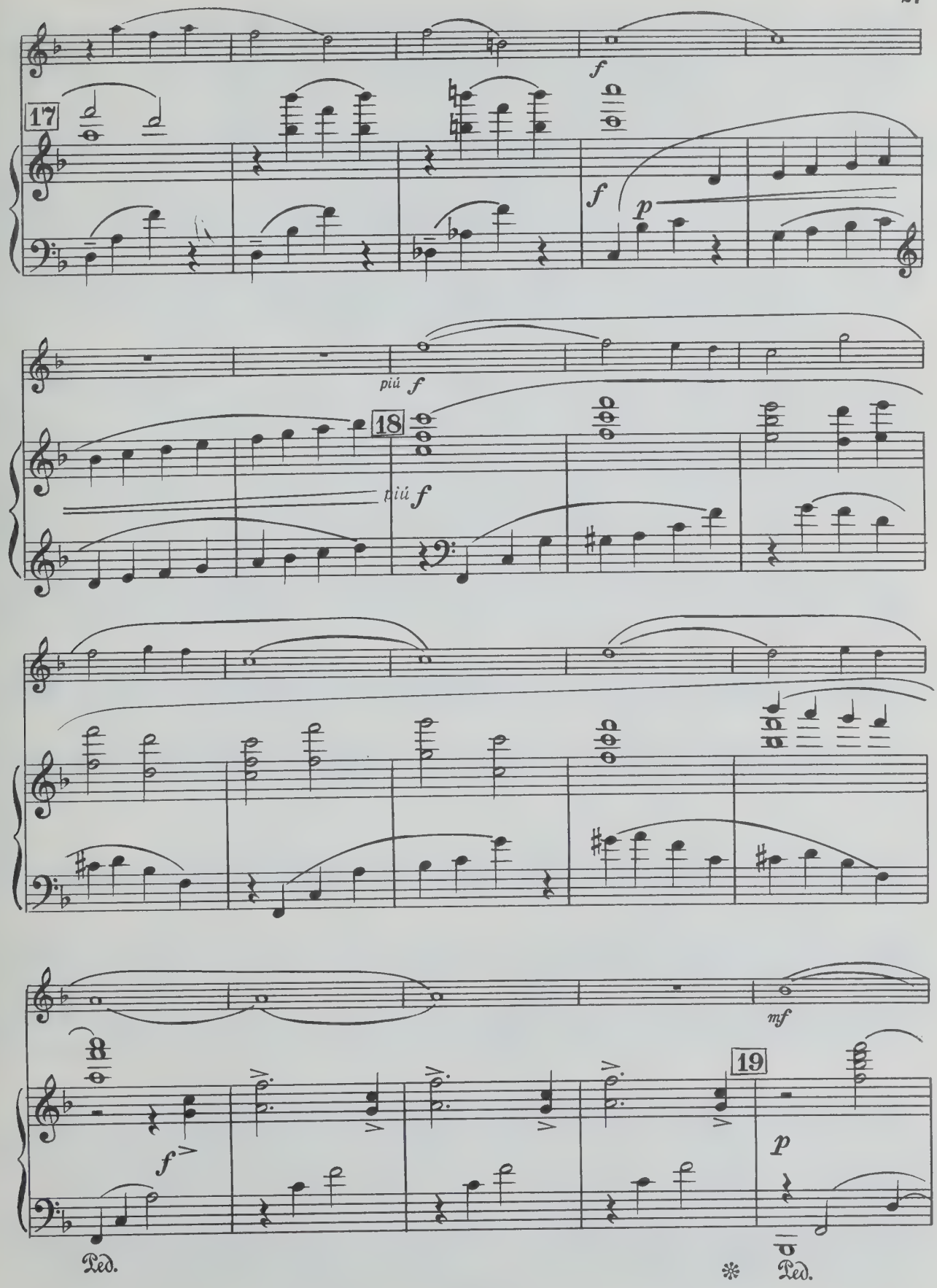
17
f
f
p
più f
18
più f
mf
8
f
19
p
Ped.
Ped.

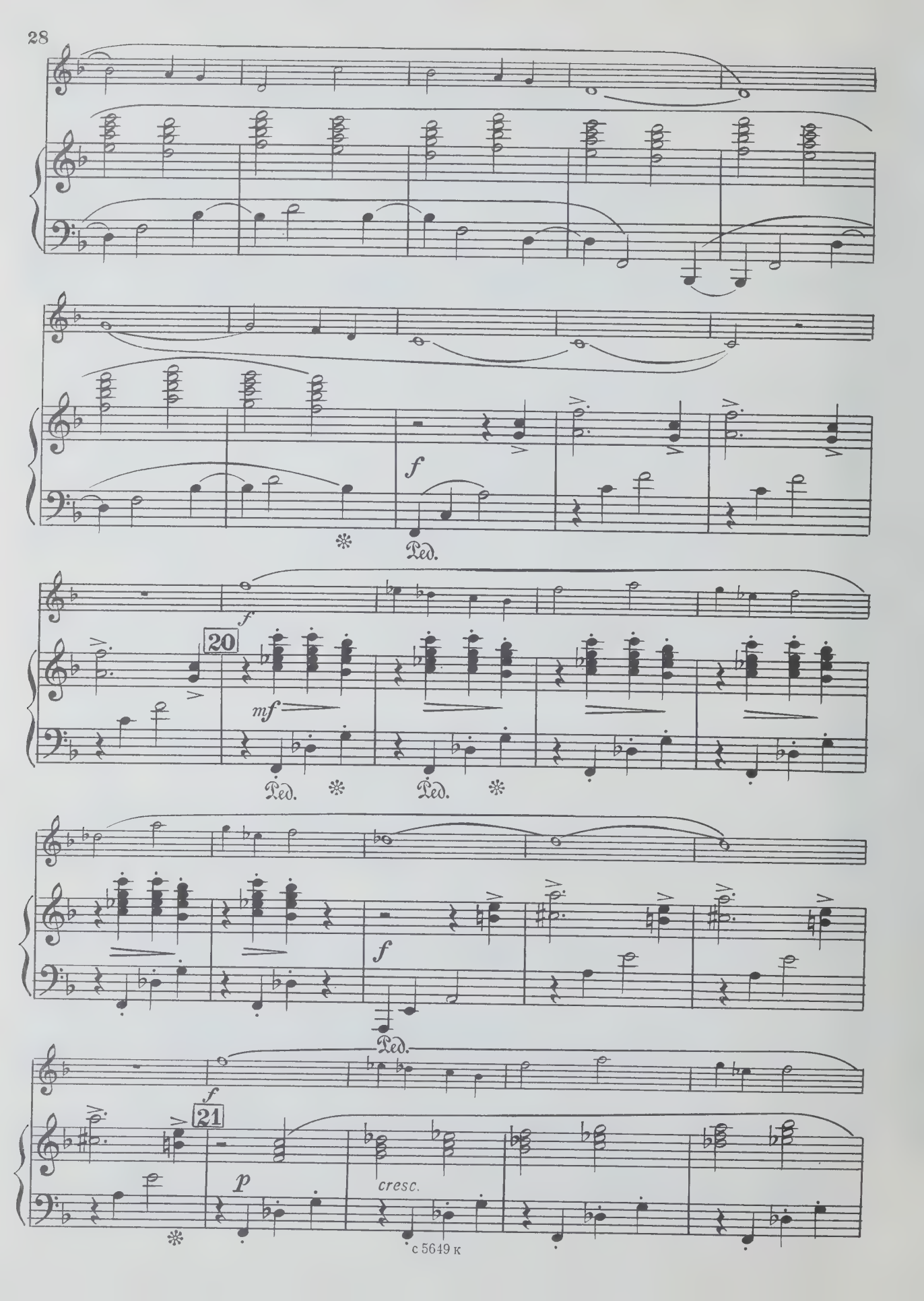
f
Ped.
f
20
mf
Ped.
Ped.
f
Ped.
f
21
p
cresc.

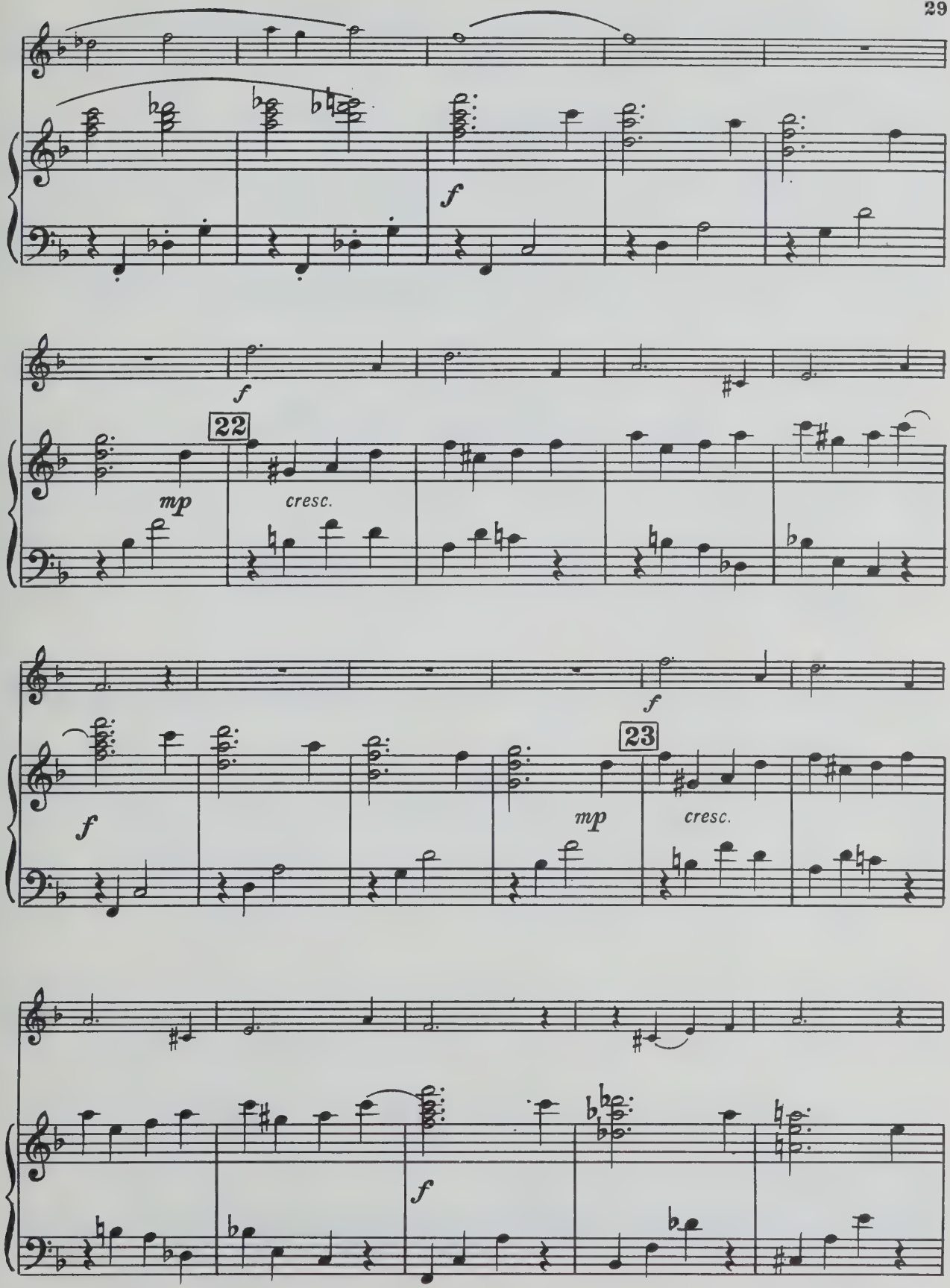
f
f
22
mp
cresc.
f
f
23
mp
cresc.
f

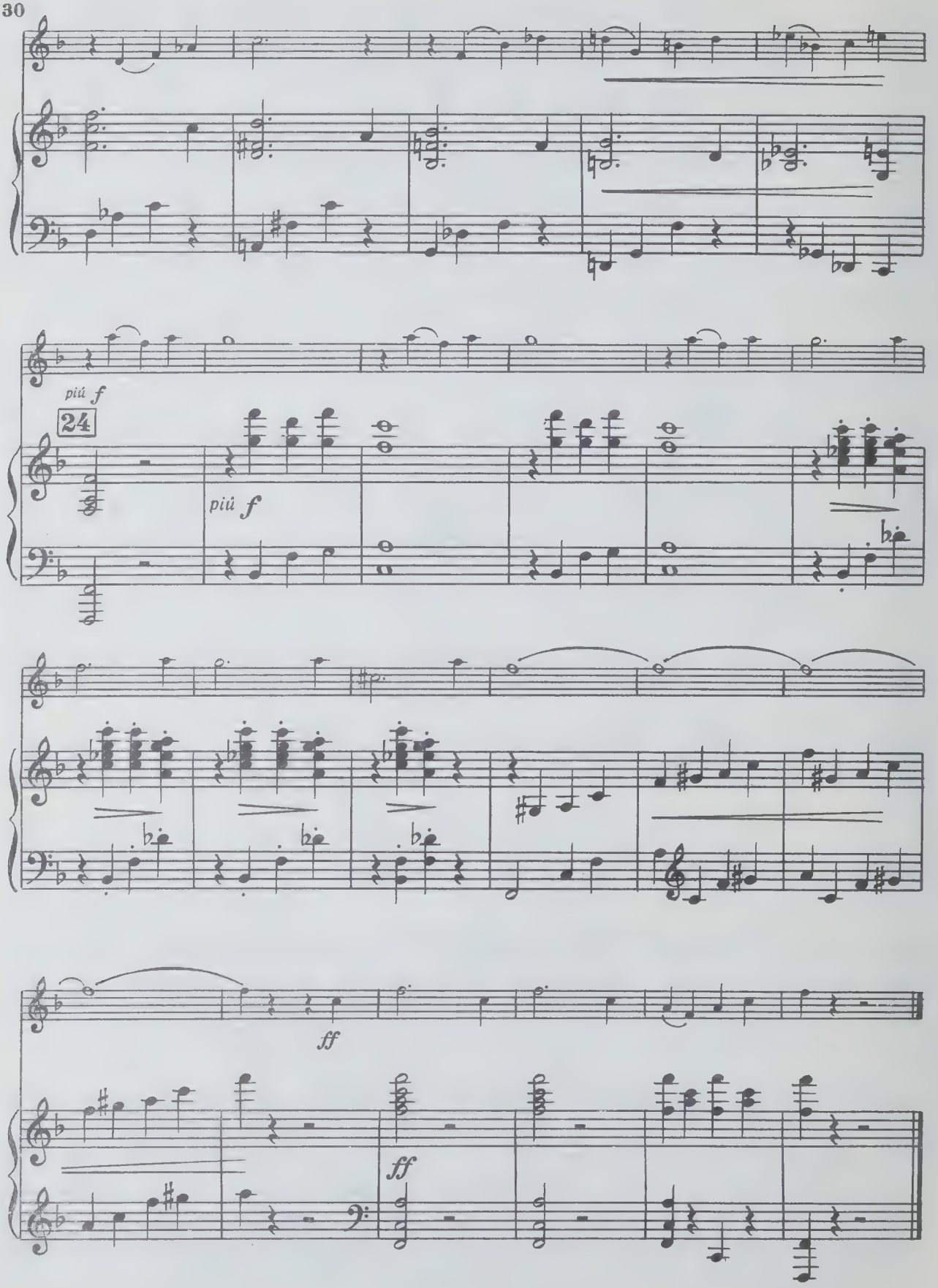
più f
24
più f
ff
ff

ВТОРАЯ СОНАТА
для гобоя и фортепиано

SECOND SONATA
for Oboe and Piano

(1978)

Николай РАКОВ
Nikolai RAKOV

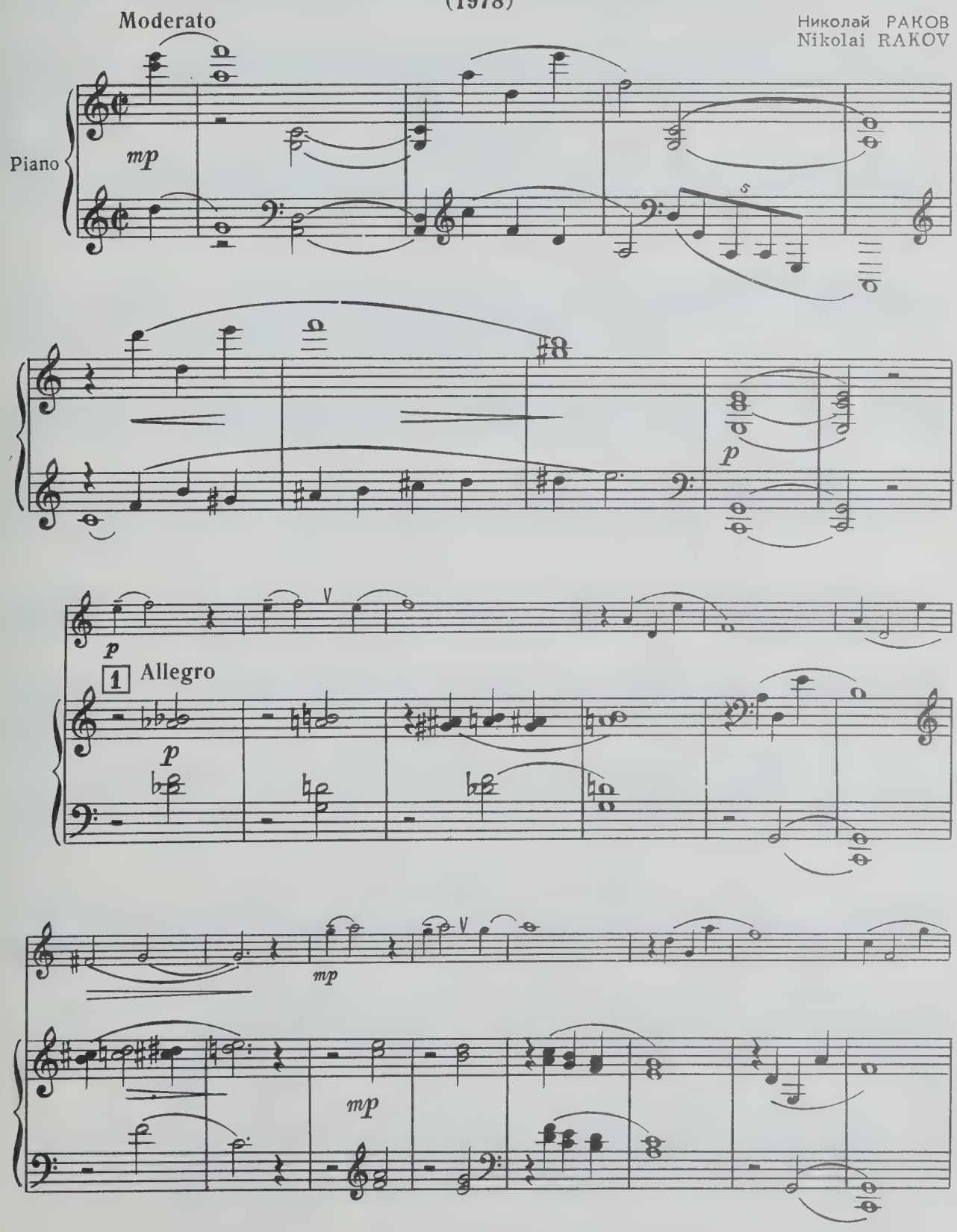

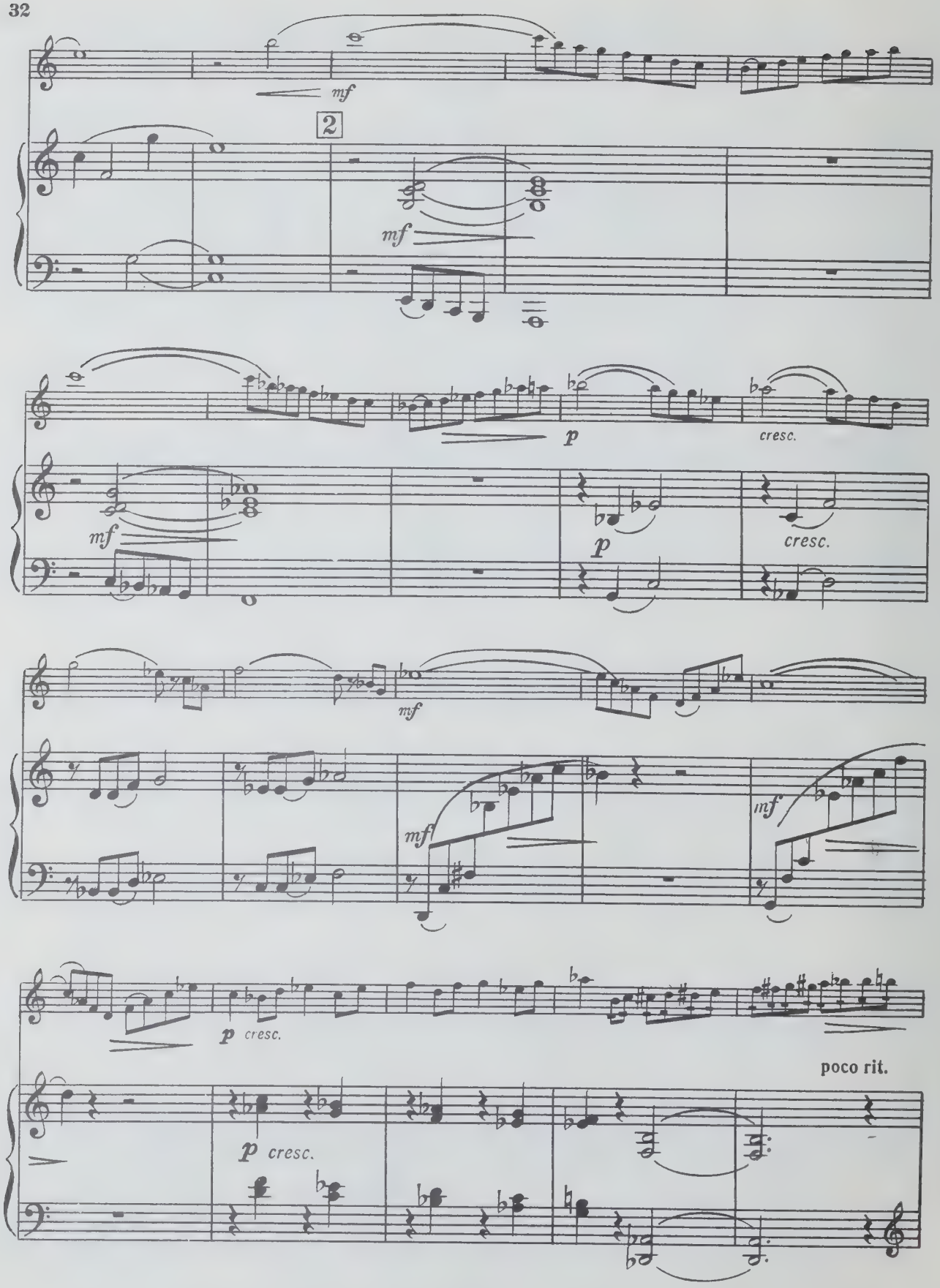
mf
2
mf
p
cresc.
mf
p
cresc.
mf
mf
mf
p cresc.
poco rit.
p cresc.

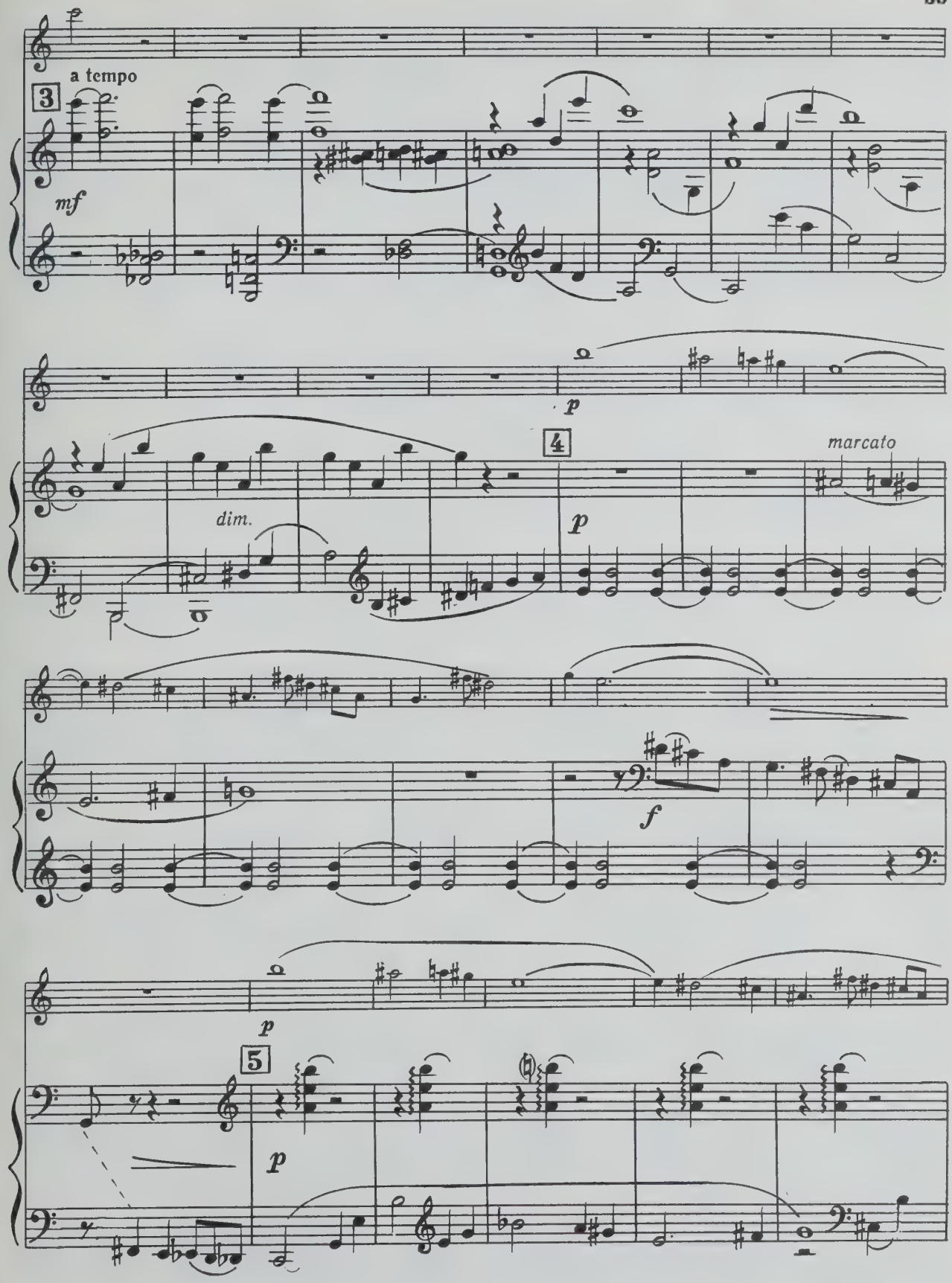
a tempo
3
mf
p
dim.
4
p
marcato
f
p
5
p

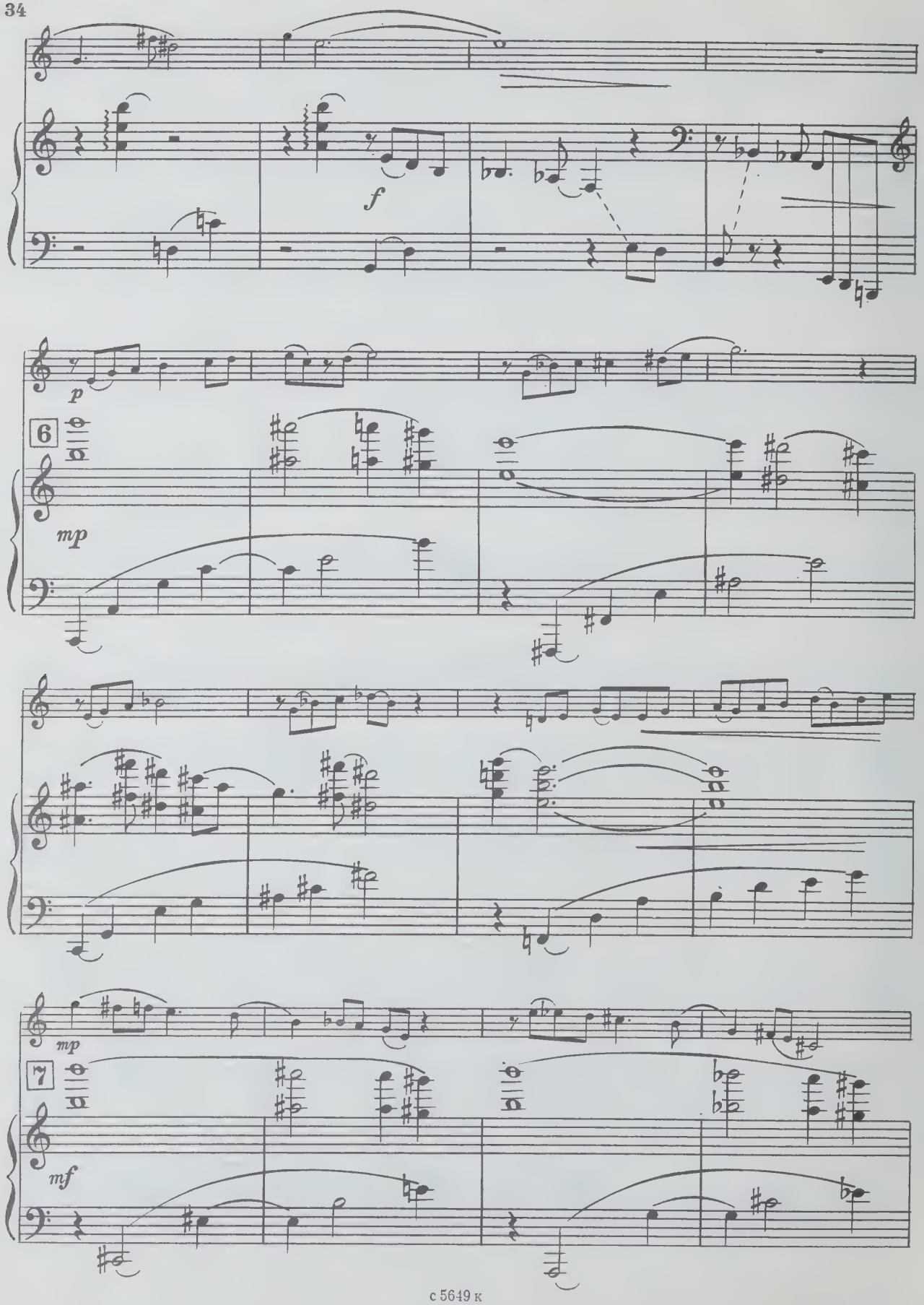
f
p
6
mp
mp
7
mf

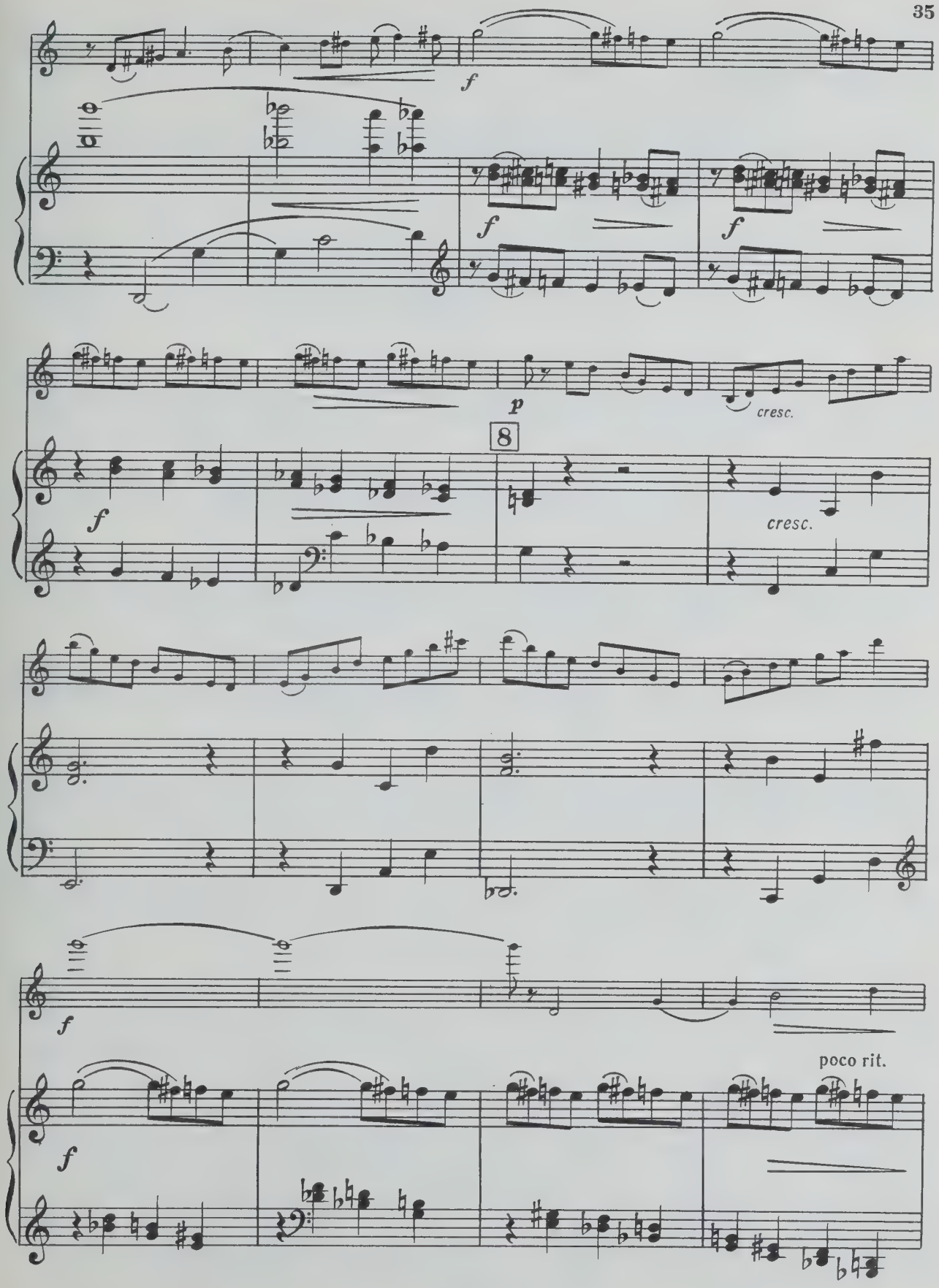
f
f
f
f
p
cresc.
8
f
cresc.
f
f
poco rit.

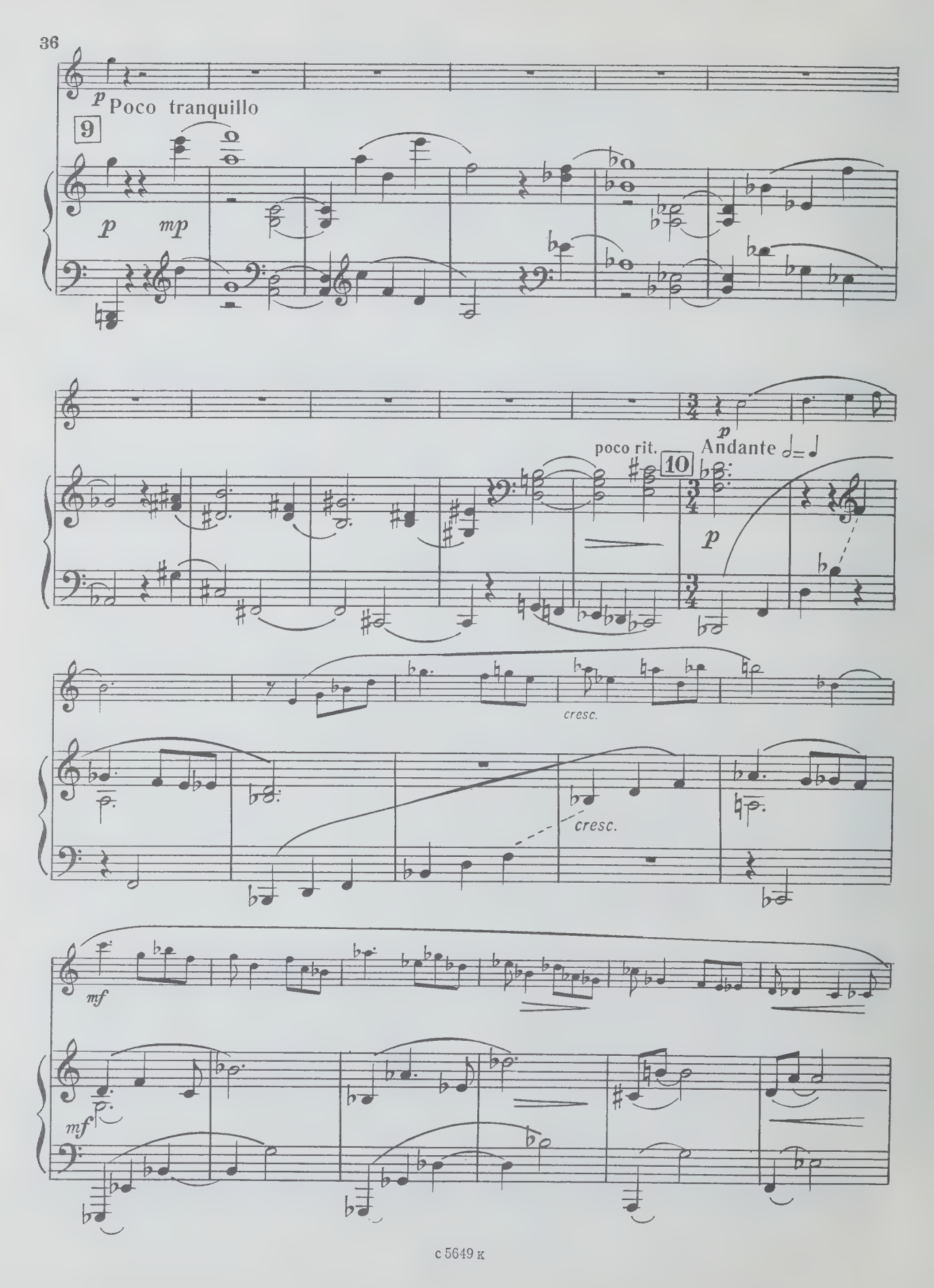
p
Poco tranquillo
9
p
mp
poco rit.
10
p
Andante
p
cresc.
cresc.
mf
mf

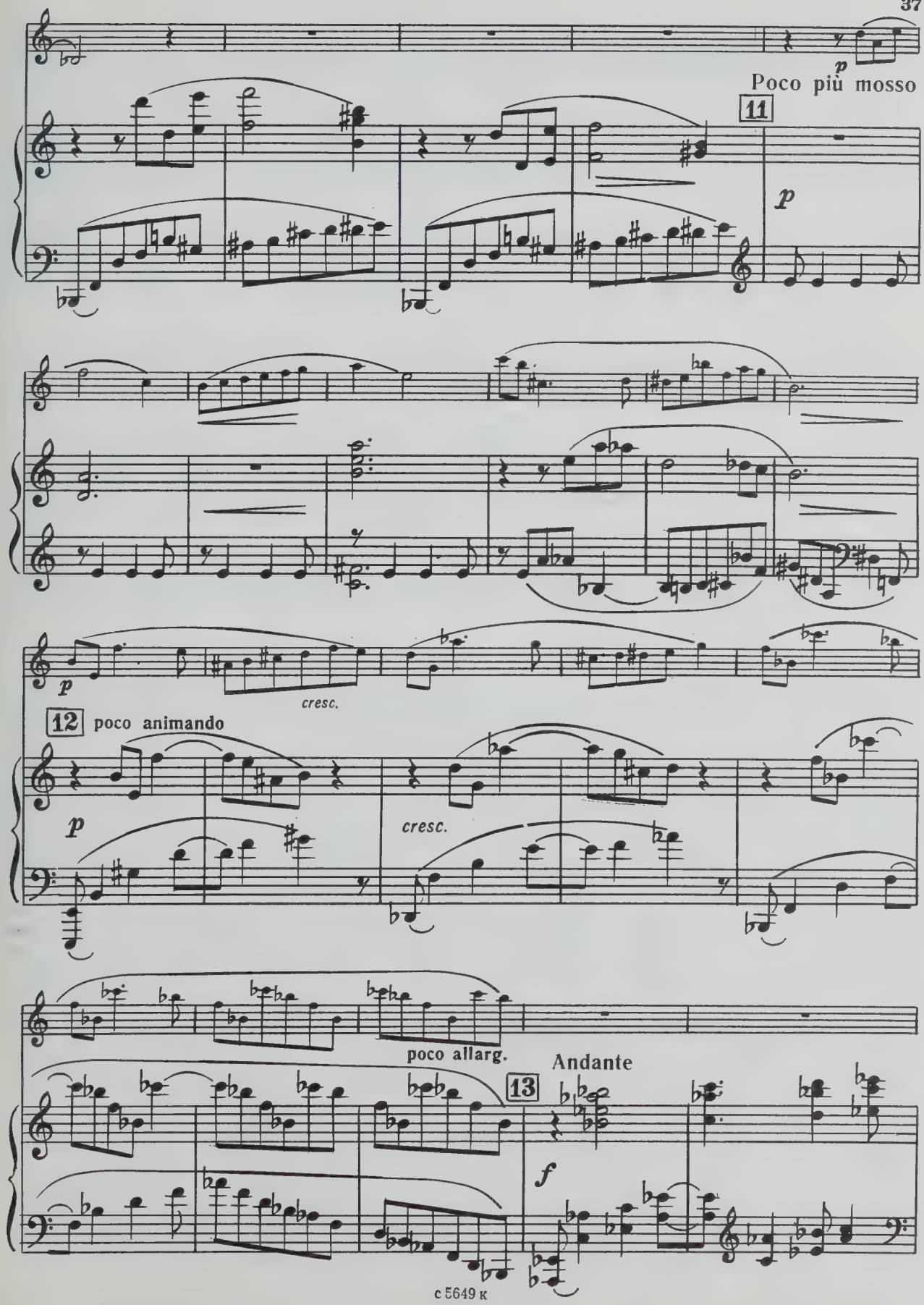
p
Poco più mosso
11
p
p
cresc.
12
poco animando
p
cresc.
poco allarg.
Andante
13
f

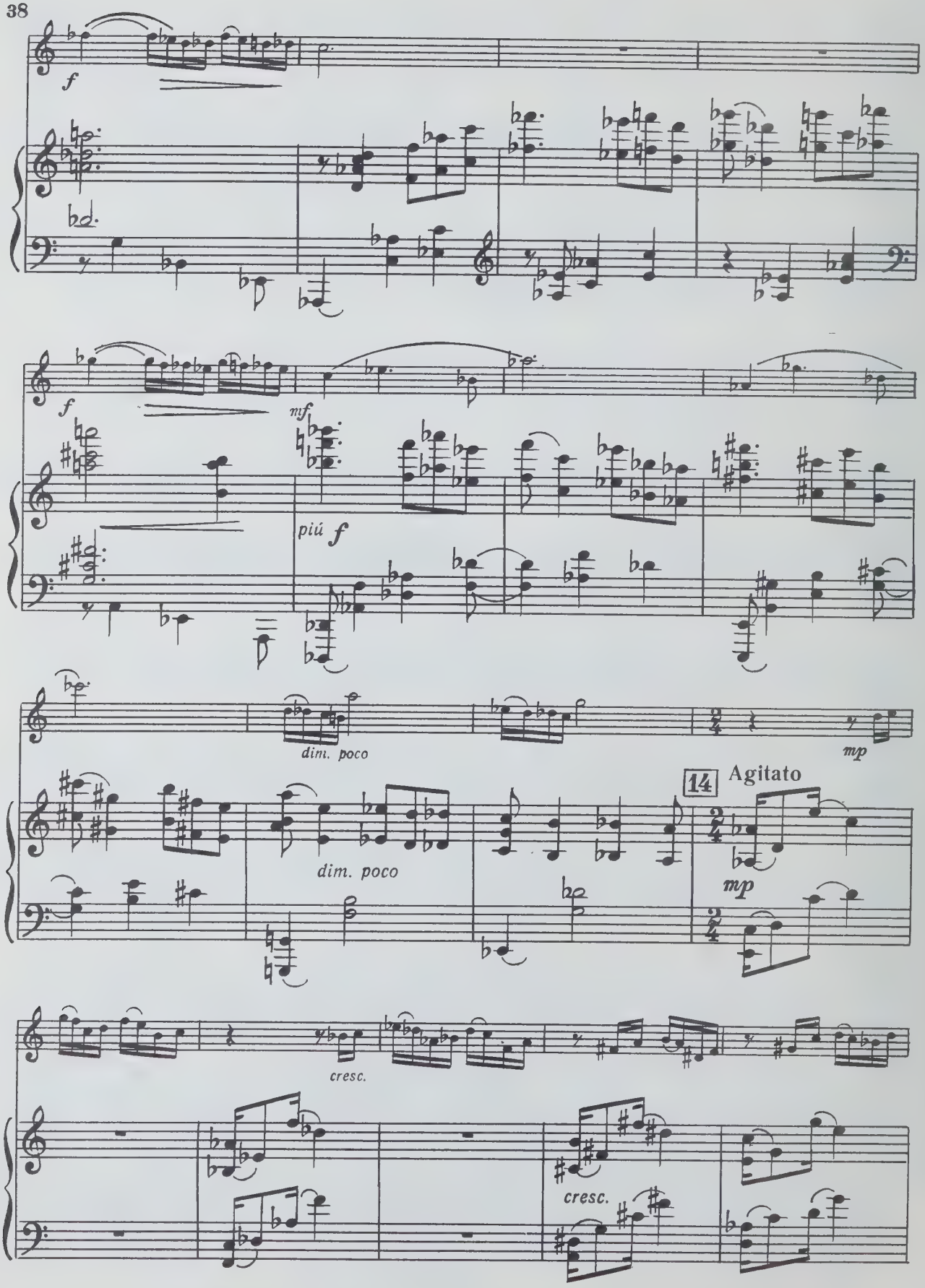
f
f
mf
più f
dim. poco
mp
14
Agitato
dim. poco
mp
cresc.
cresc.

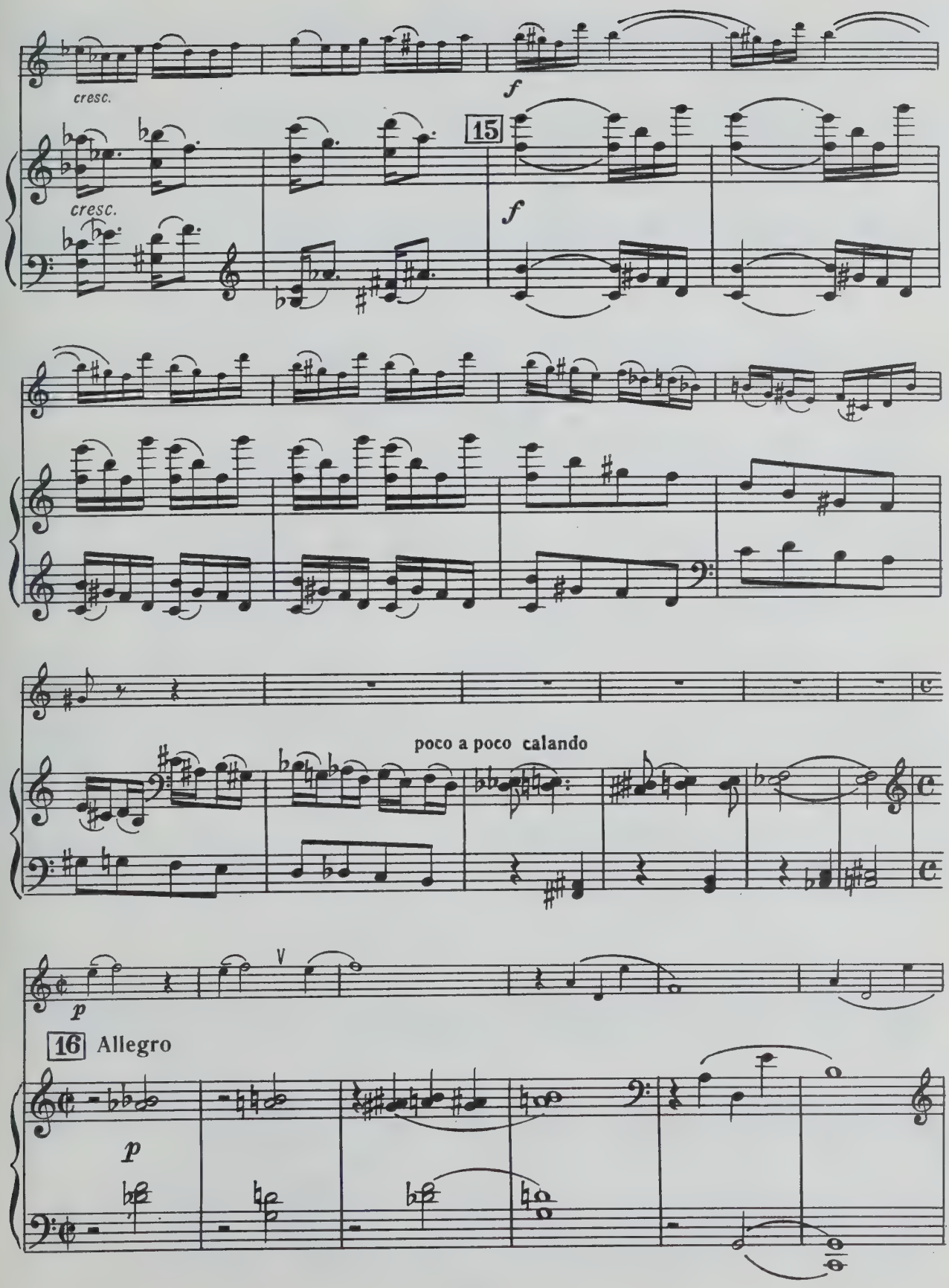
cresc.
f
15
cresc.
f
poco a poco calando
p
16 Allegro
p

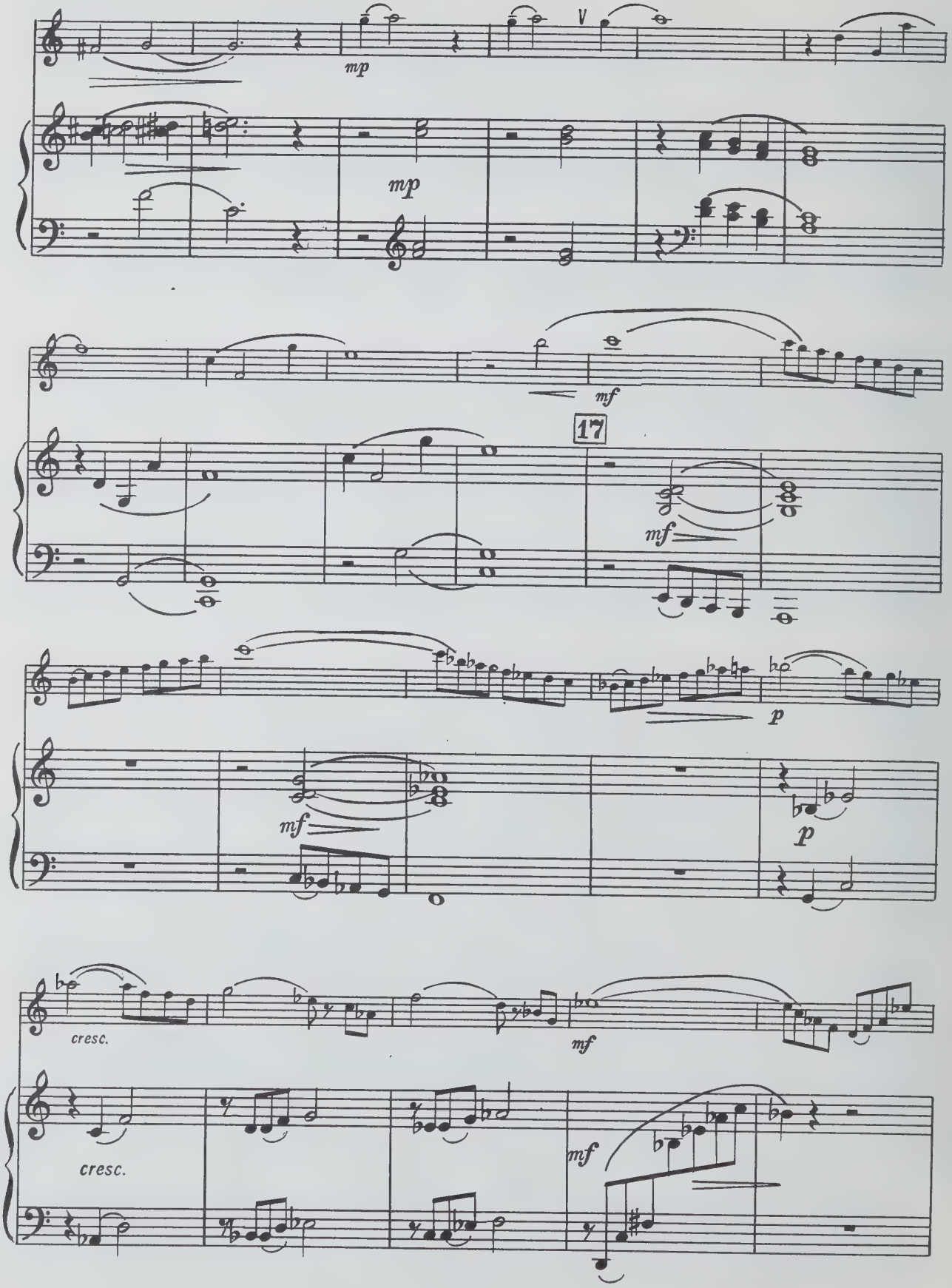
mp
mp
mf
17
mf
mf
p
p
cresc.
mf
cresc.
mf

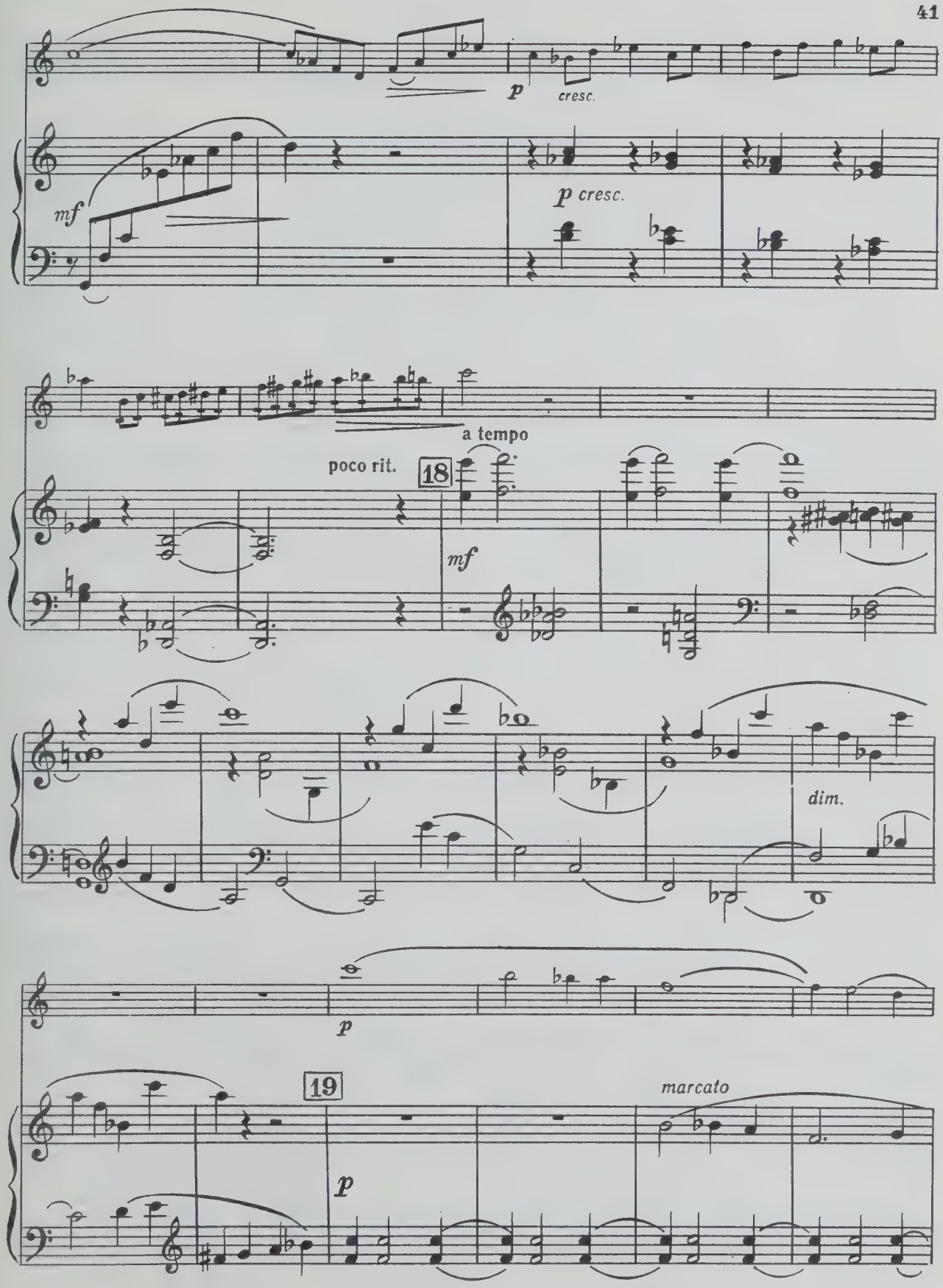
p
cresc.
mf
p cresc.
a tempo
poco rit.
18
mf
dim.
p
19
marcato
p

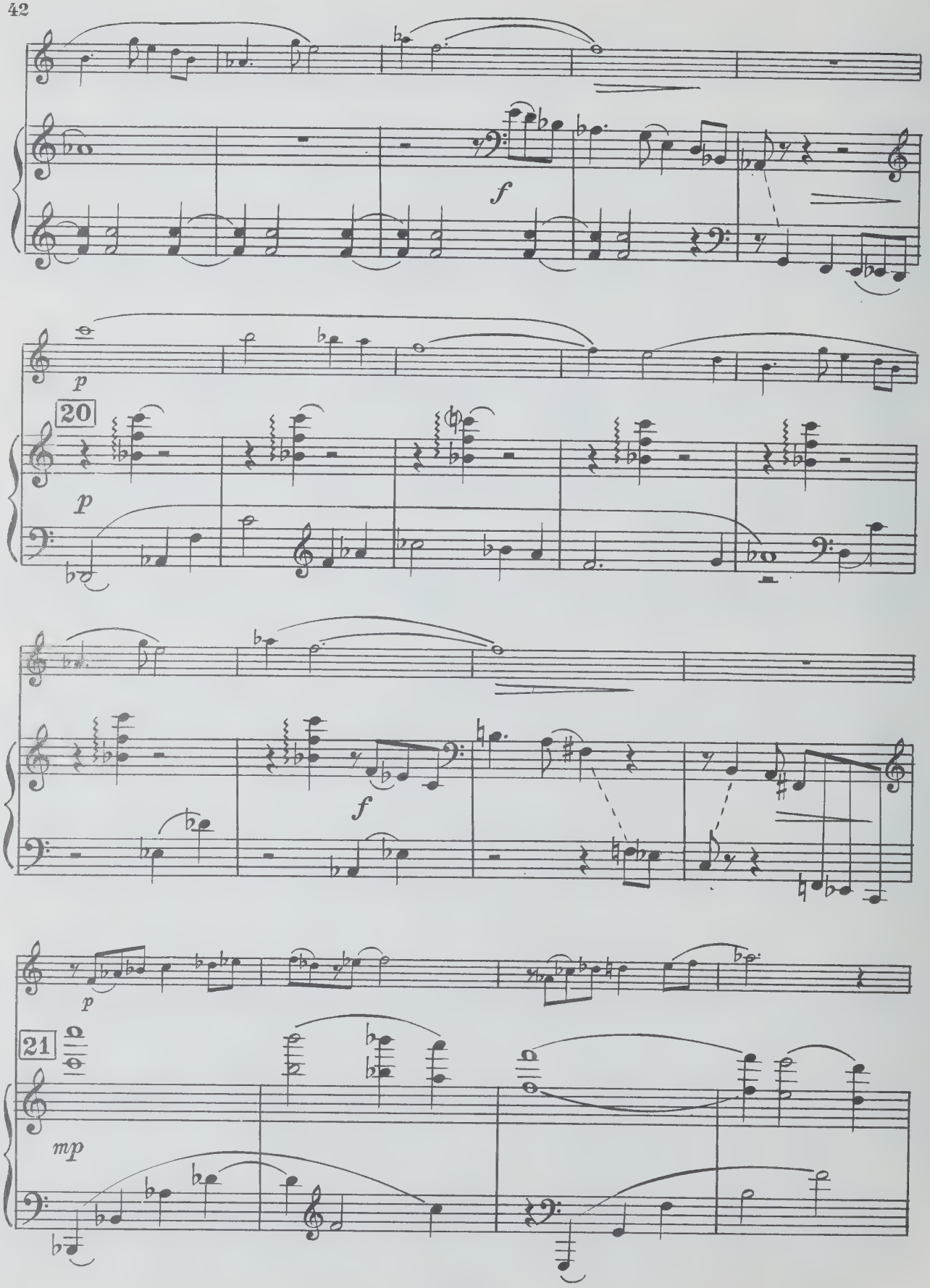
f
p
20
p
f
p
21
mp

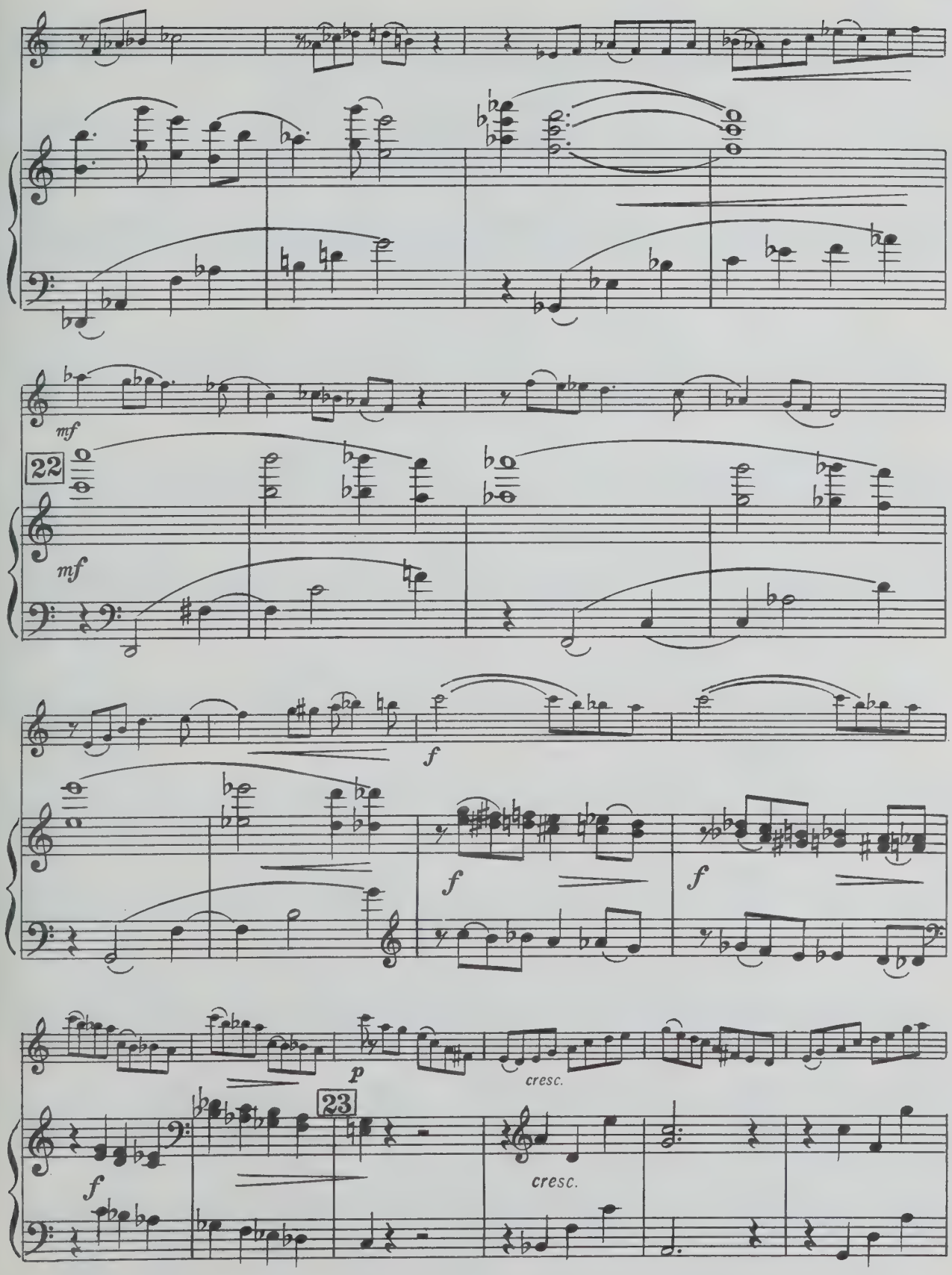
mf
22
mf
f
f
f
p
23
cresc.
f
cresc.

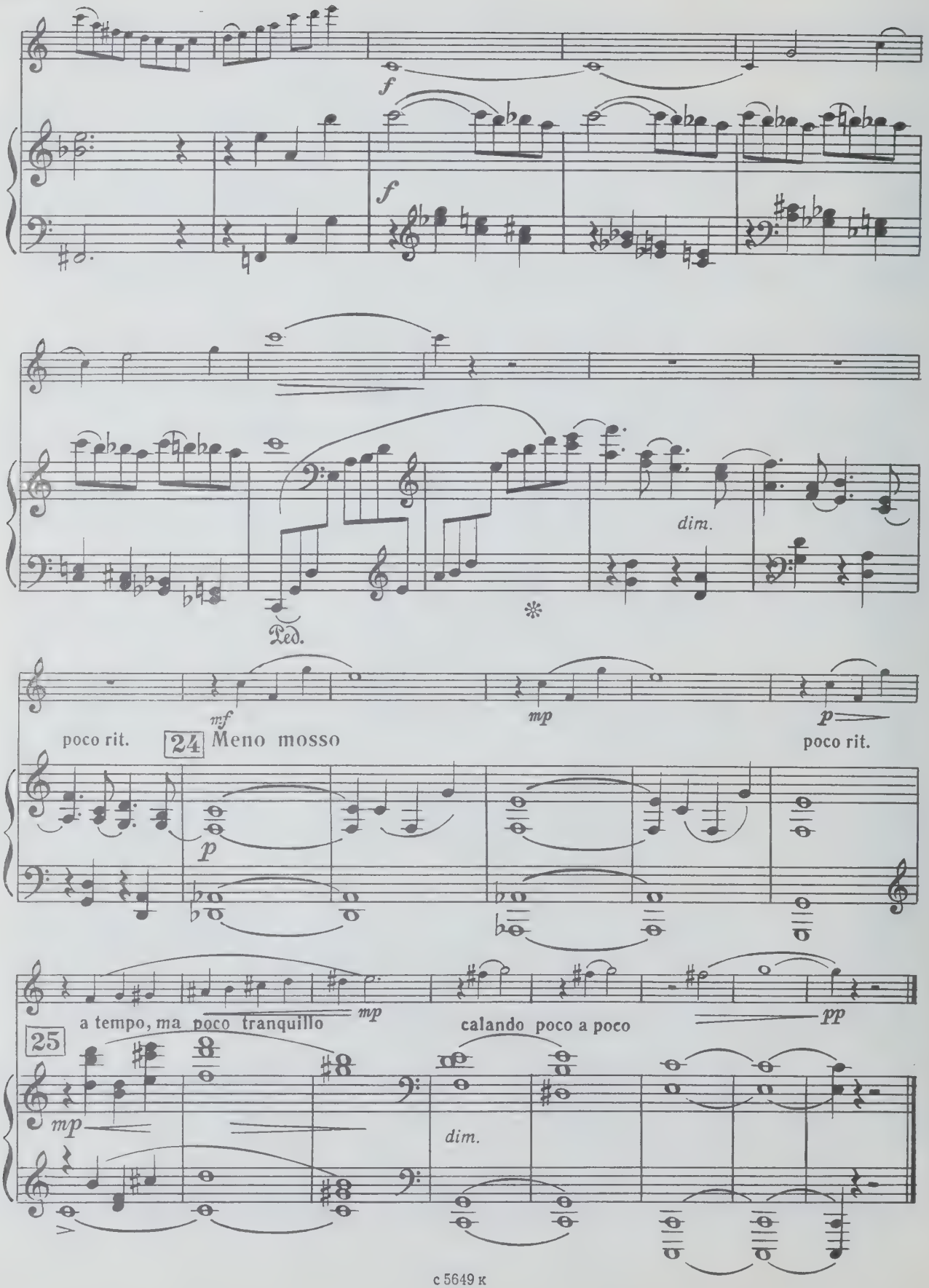
f
f
dim.
Ped.
mf
mp
p
poco rit.
24
Meno mosso
poco rit.
p
a tempo, ma poco tranquillo
mp
calando poco a poco
pp
25
mp
dim.

1 р. 40 к.

Москва · Moscow
СОВЕТСКИЙ КОМПОЗИТОР · SOVIET COMPOSER
1981

Николай Петрович Раков
ДВЕ СОНАТЫ
для гобоя и фортепиано

Редактор Д. Смирнов. Худож. редактор И. Дорохова. Техн. редактор Р. Орлова. Корректор М. Ефименко. Подп. к печ. 26/XII-80 г. Форм. бум. 60×90 1/8. Бумага офсетная № 1. Печать офсет. Печ. л. 7,5. Уч.-изд. л. 9,46. Тираж 1000 экз. Изд. № 5649. Зак. 598
Цена 1 р. 40 к.

Всесоюзное издательство «Советский композитор»,
103006, Москва, К-6, Садовая-Триумфальная ул., 14—12

Московская типография № 9 Союзполиграфпрома. Москва, Волочаевская ул., 40

Р $\frac{90604-057}{082(02)-81}$ 428—81

© Издательство «Советский композитор», 1981 г.

UNIVERSITY OF TORONTO
oboe
EDWARD JOHNSON
MUSIC LIBRARY

Oboe

LIBRARY
AUG 25 198
TORONTO UNIVERSITY

ПЕРВАЯ СОНАТА
для гобоя и фортепиано

FIRST SONATA
for Oboe and Piano

(1951)

Николай РАКОВ
Nikolai RAKOV

Allegro ma non troppo 𝅗𝅥=84

poco rit. a tempo ma poco avanti 𝅗𝅥=96

mf *tranquillo* *p*

1 *mf* *mp*

2 *mf* *dim.* rit. a tempo

5 poco rit. 1 3 a tempo *p*

4 *mf*

f

5 poco accel. *mf* poco rall. *dim.*

rit. 6 a tempo *p* *mp*

poco rit. 7 a tempo 2 *p*

cresc. 2

Oboe

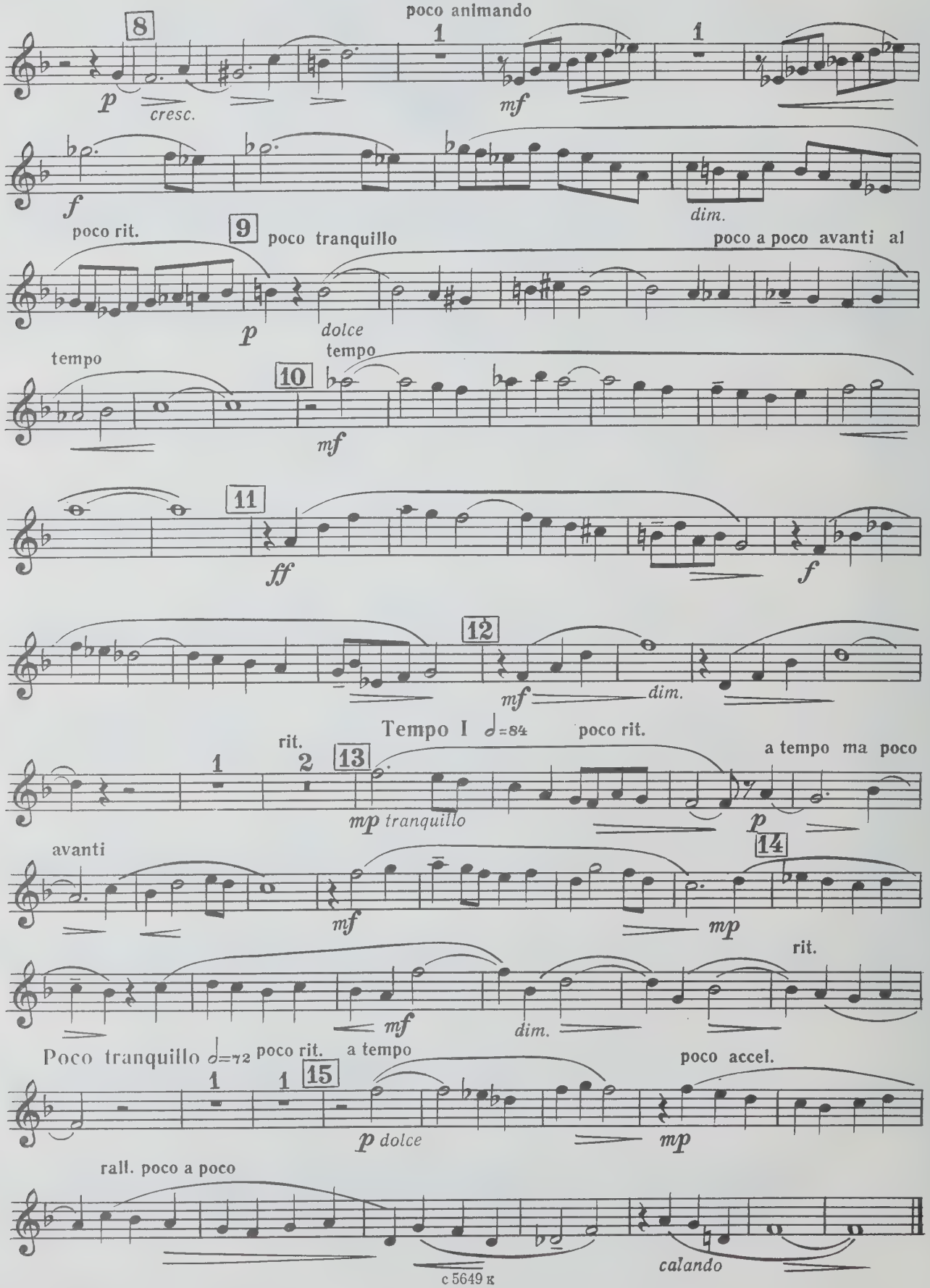
poco animando
8
p
cresc.
1
mf
1
f
dim.
poco rit.
9
poco tranquillo
poco a poco avanti al
p
dolce
tempo
tempo
10
mf
11
ff
f
12
mf
dim.
Tempo I ♩=84
poco rit.
rit.
1
2
13
mp tranquillo
a tempo ma poco
p
avanti
14
mf
mp
rit.
mf
dim.
Poco tranquillo ♩=72
poco rit.
a tempo
poco accel.
1
1
15
p dolce
mp
rall. poco a poco
calando

Oboe

II

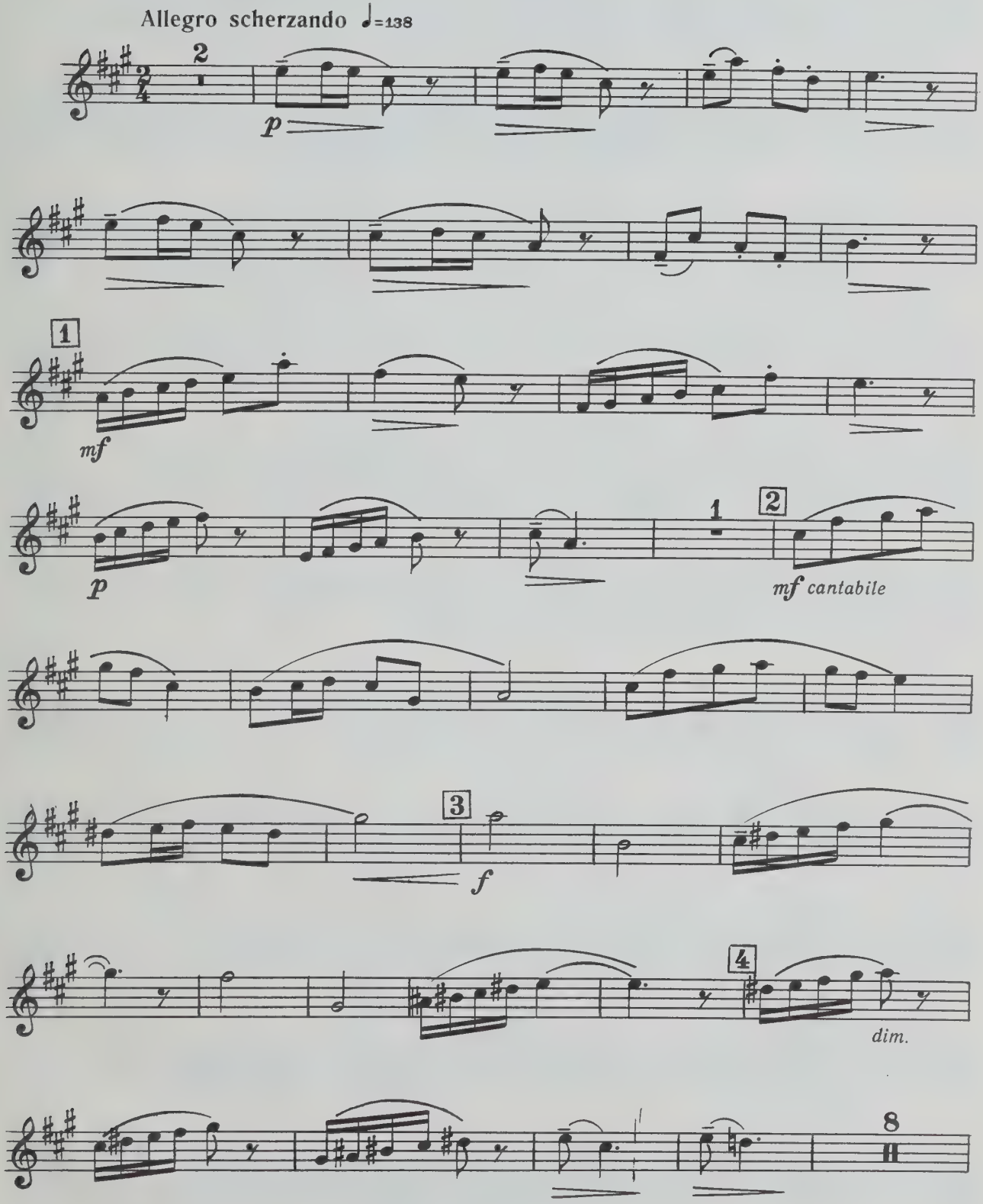

Oboe

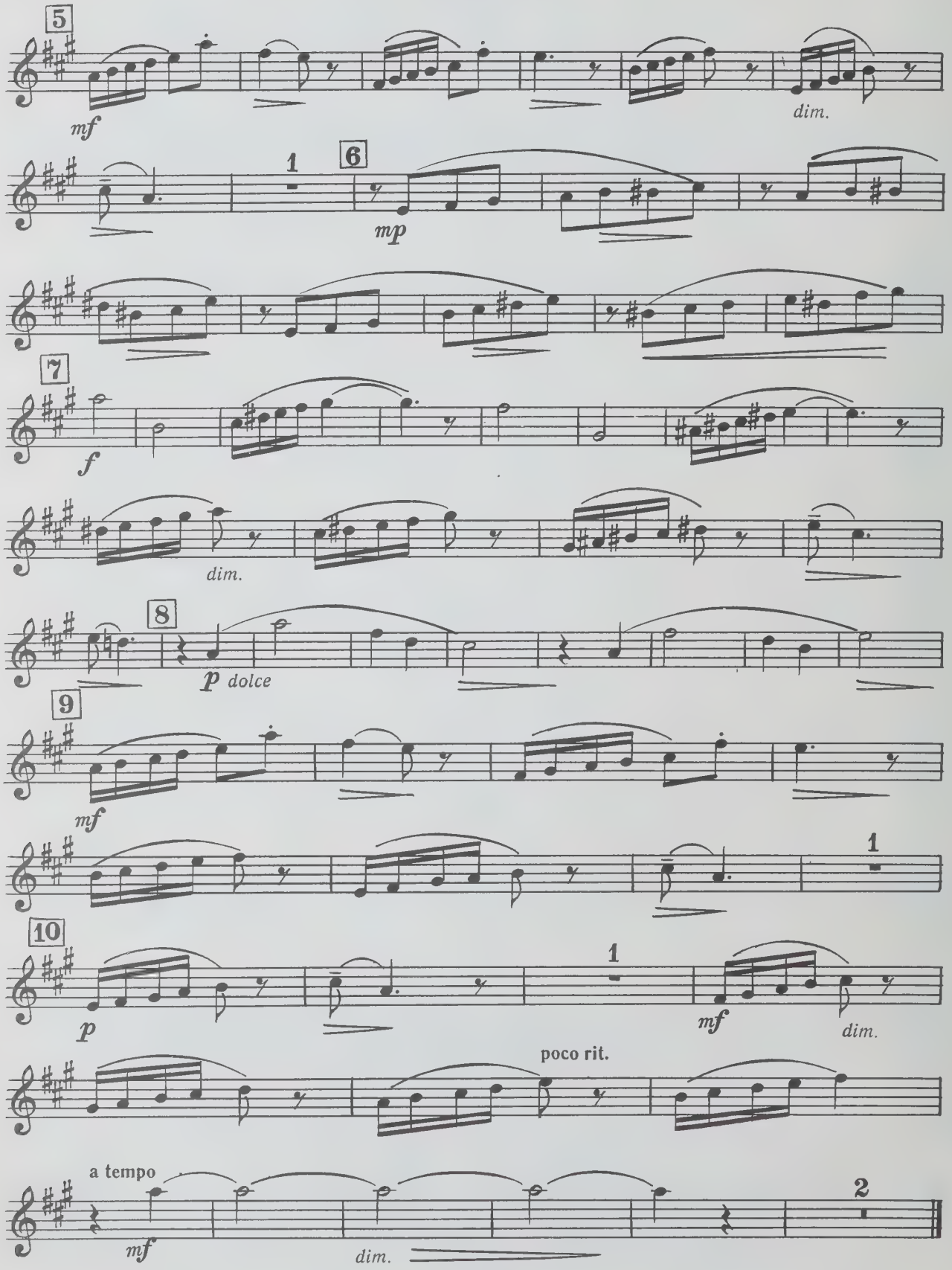
5
mf
dim.
1
6
mp
7
f
dim.
8
p dolce
9
mf
1
10
p
1
mf
dim.
poco rit.
a tempo
mf
dim.
2

III

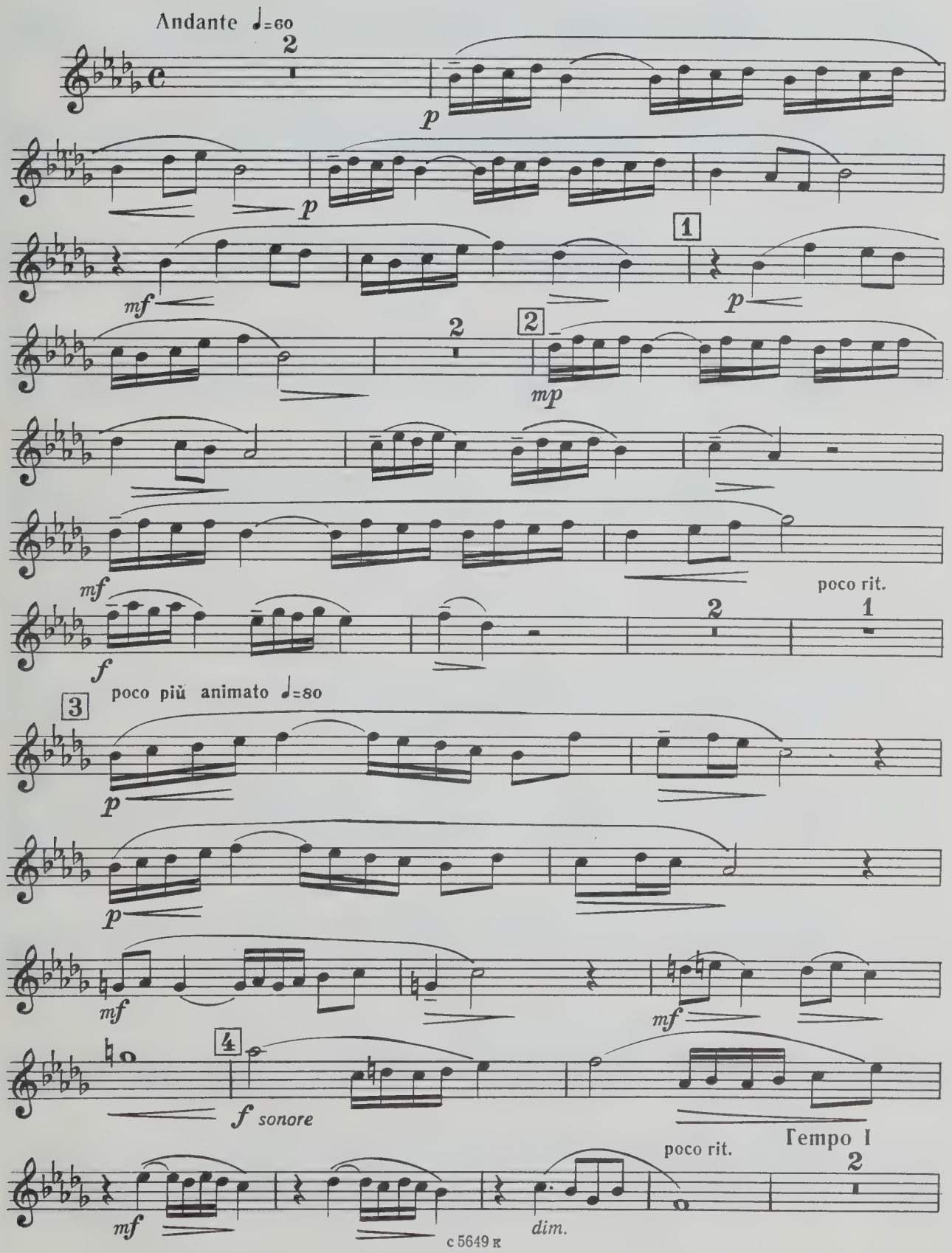
Andante ♩=60
2
p
p
mf
1
p
2
2
mp
mf
poco rit.
f
2
1
poco più animato ♩=80
3
p
p
mf
mf
4
f sonore
Tempo I
poco rit.
2
mf
dim.

Oboe

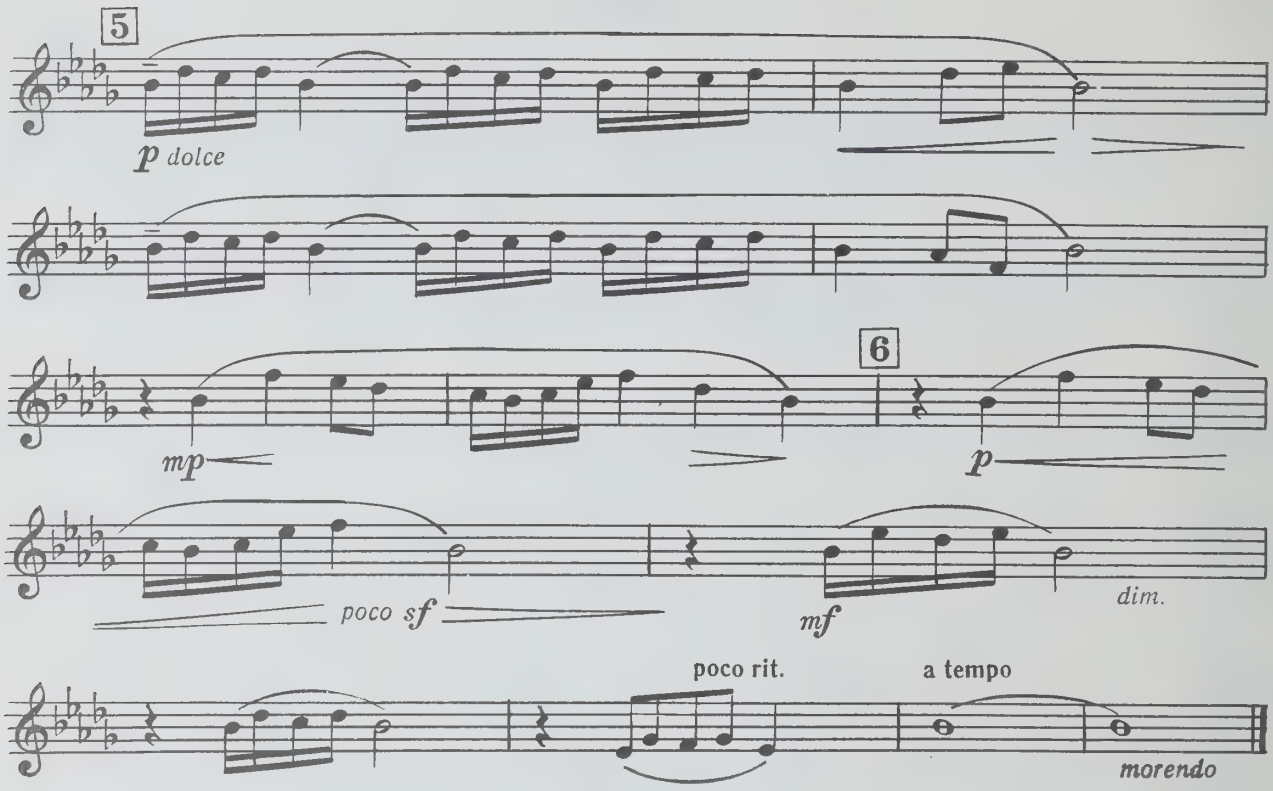
5
p dolce
mp
6
p
poco sf
mf
dim.
poco rit.
a tempo
morendo

IV

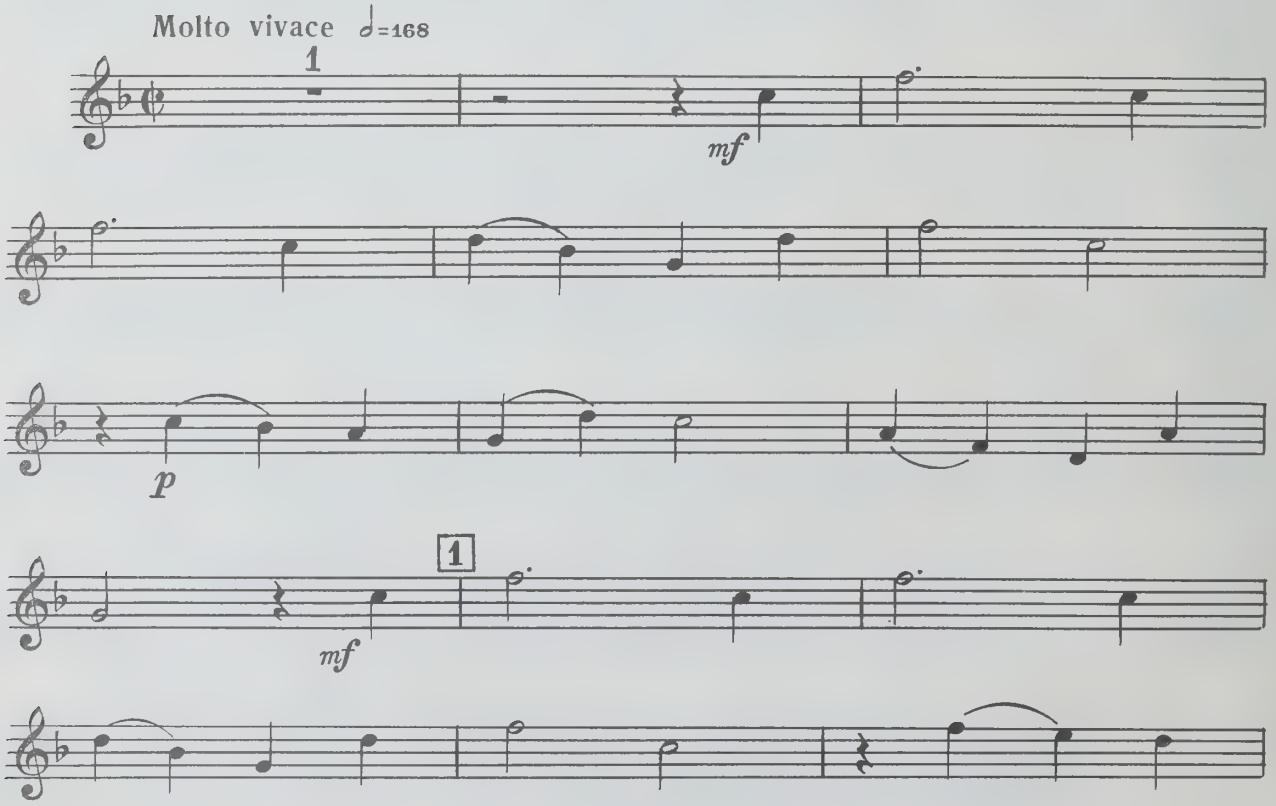
Molto vivace ♩=168
1
mf
p
1
mf

Oboe

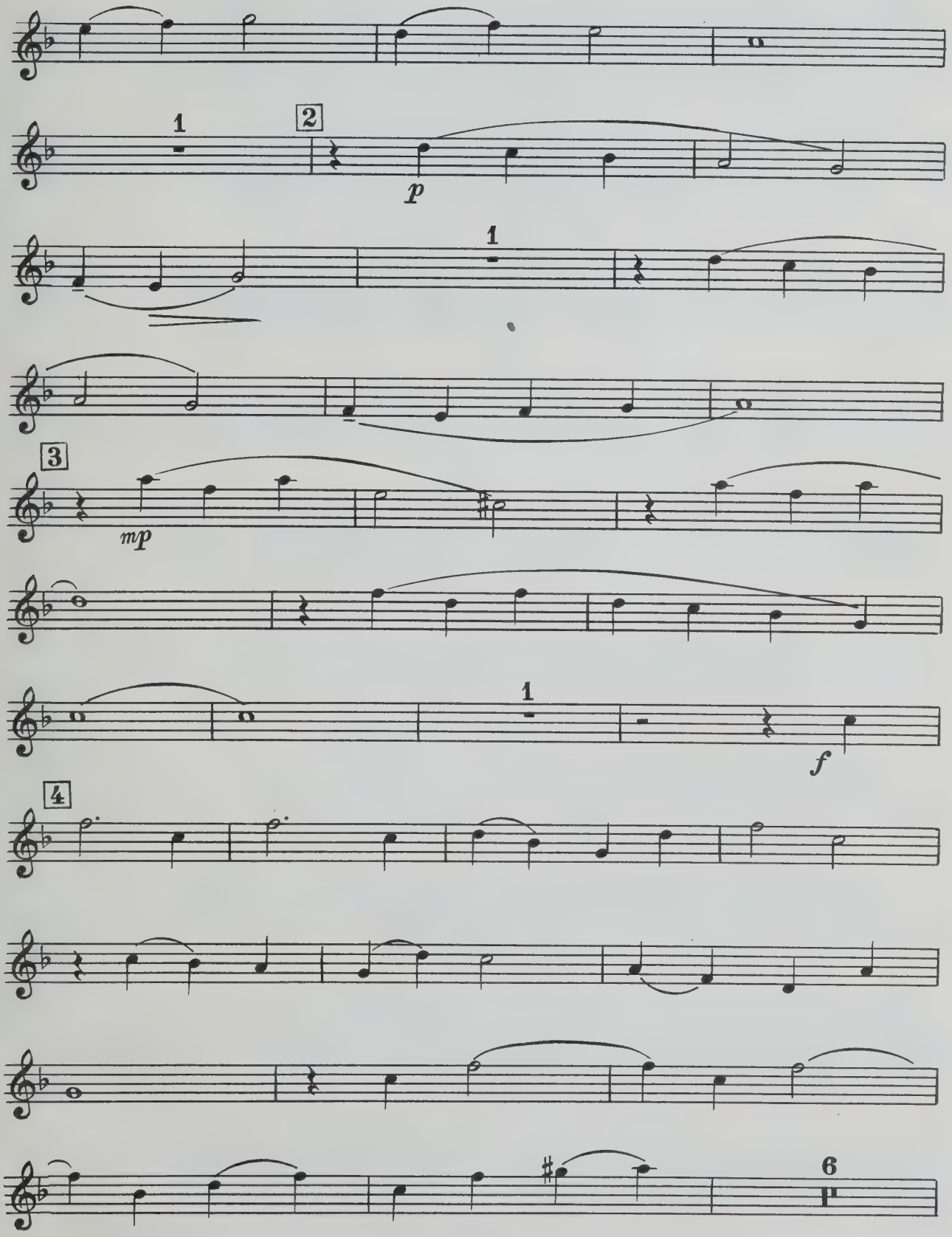

Oboe

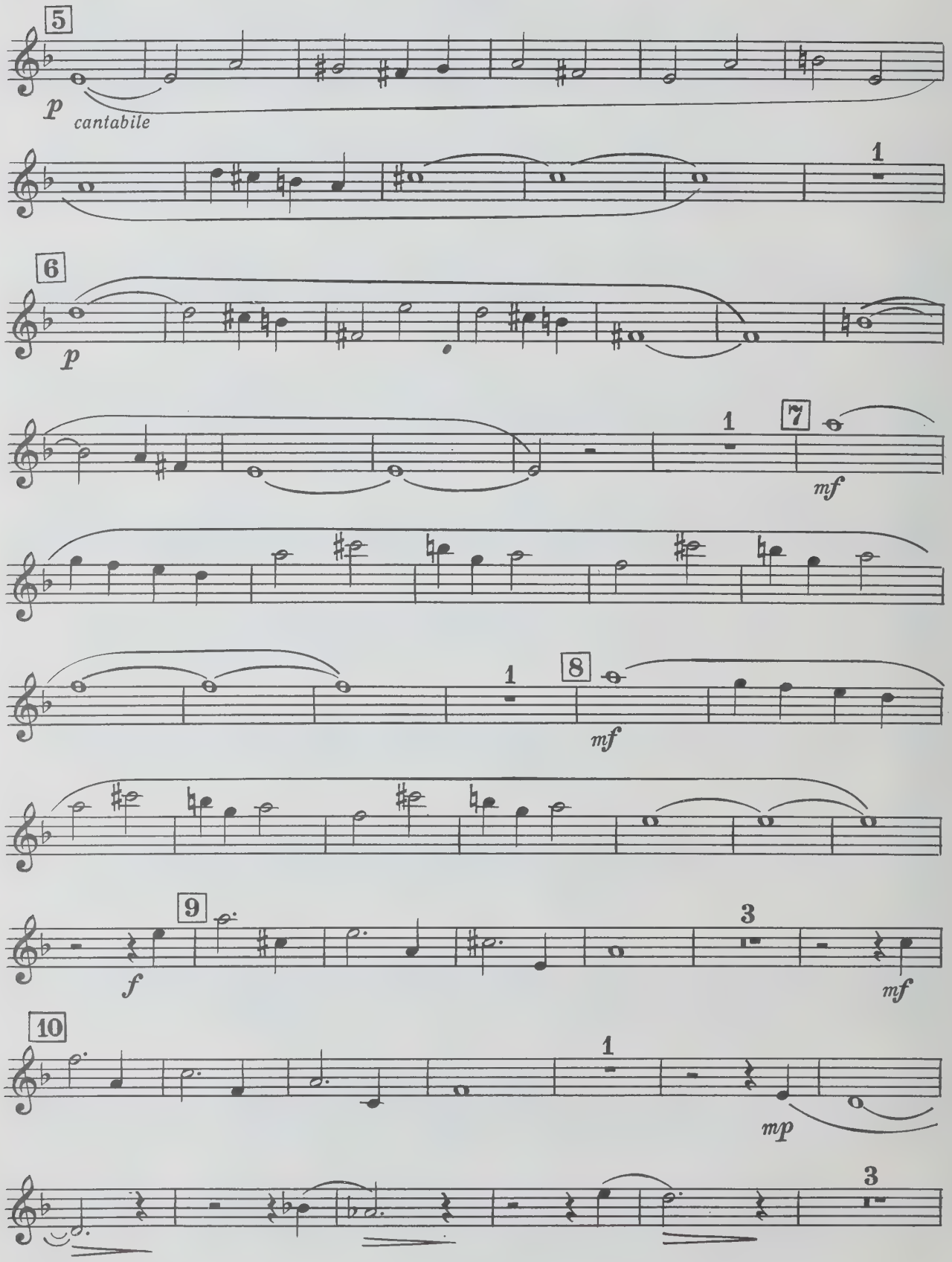

Oboe

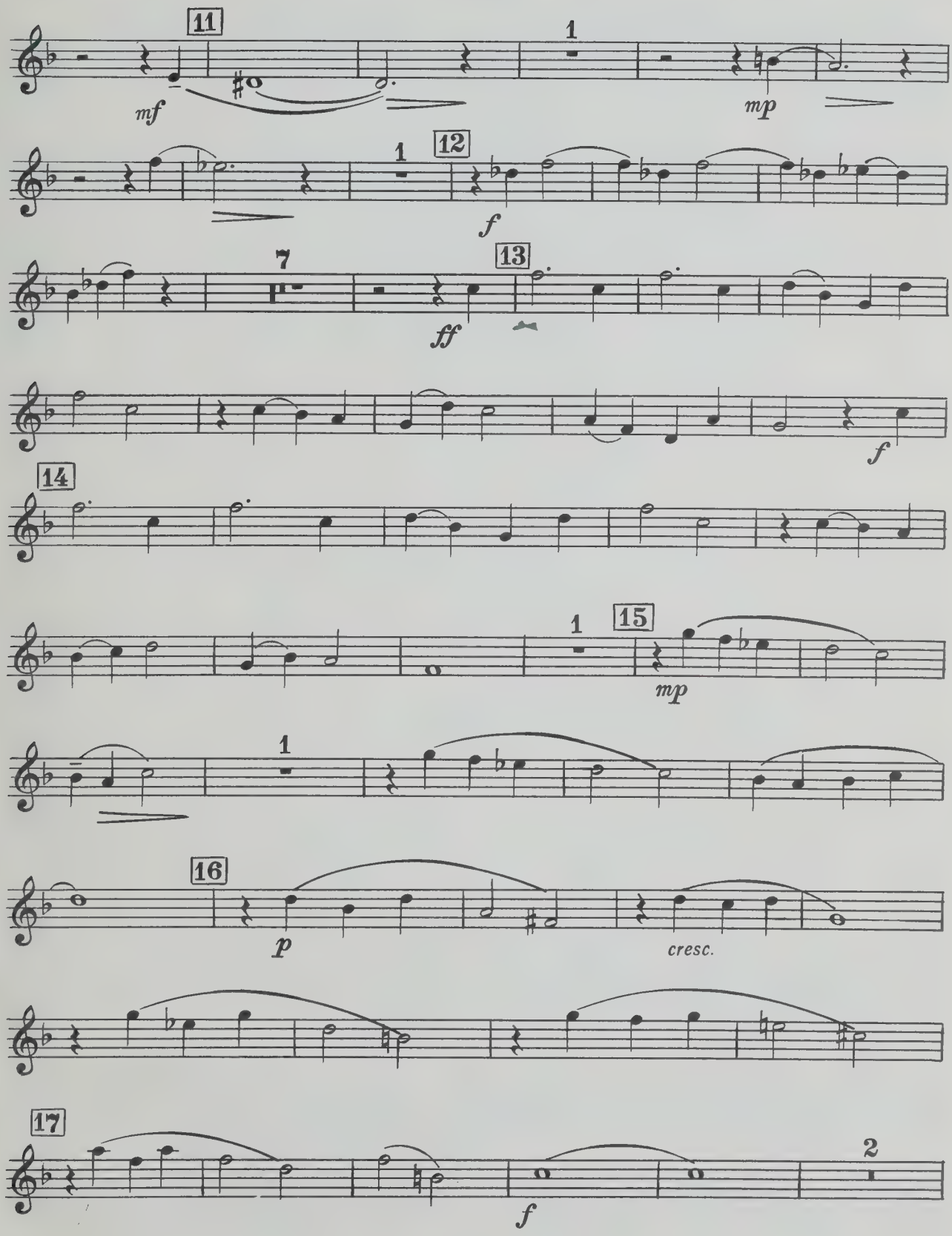

Oboe

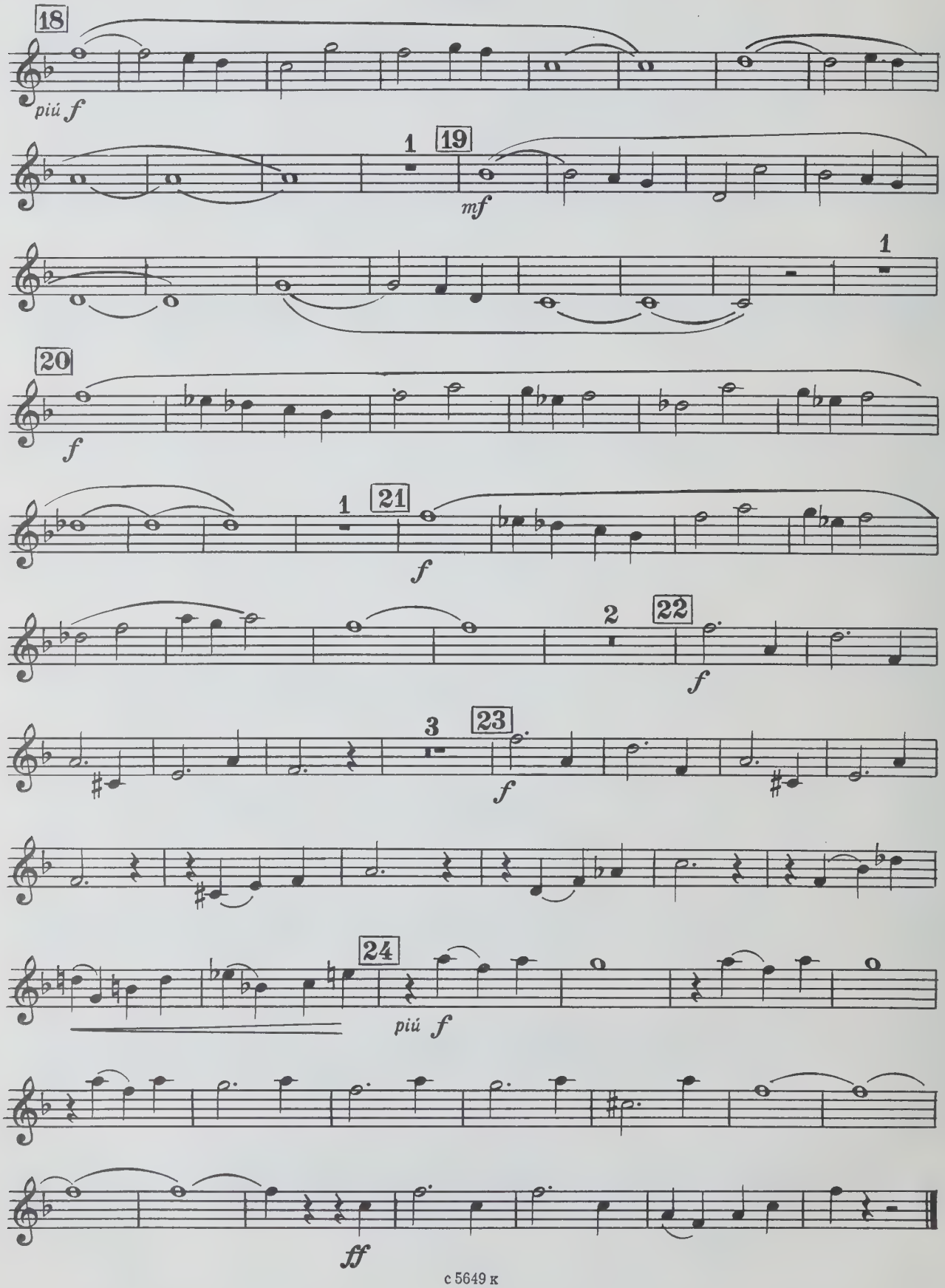

ВТОРАЯ СОНАТА
для гобоя и фортепиано

SECOND SONATA
for Oboe and Piano

(1978)

Николай РАКОВ
Nikolai RAKOV

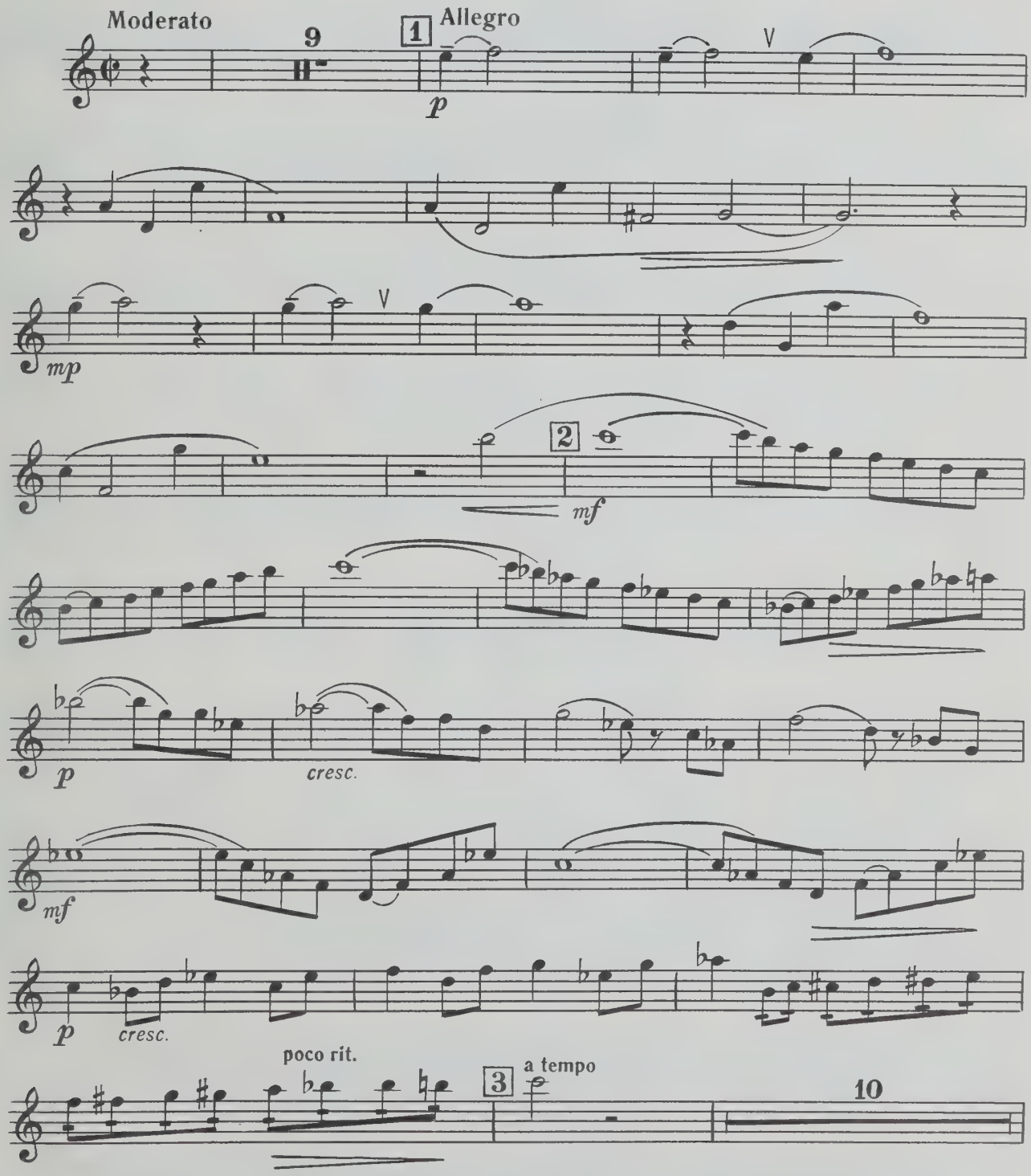

Oboe

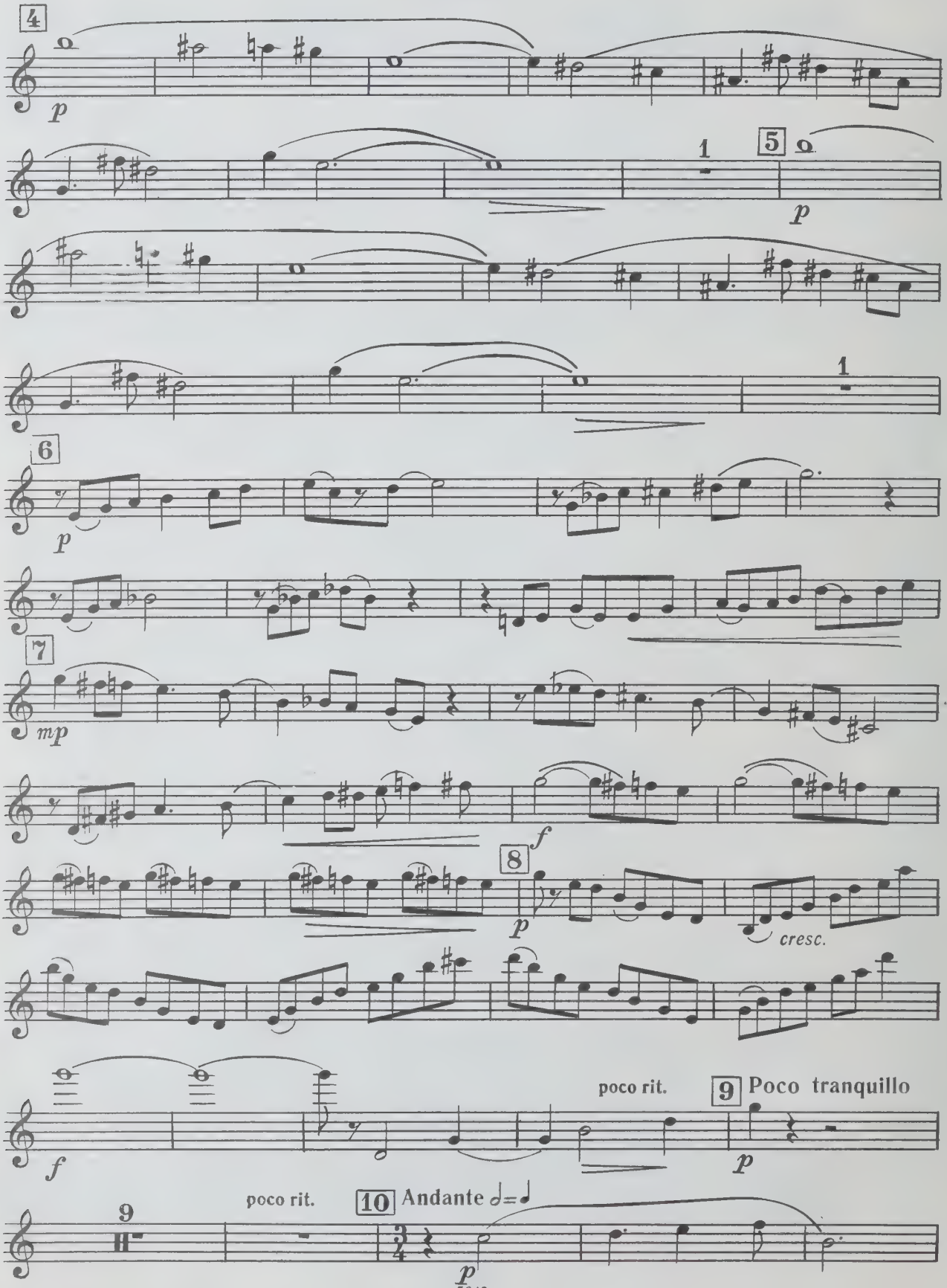
4
p
1
5
p
1
6
p
7
mp
f
8
p
cresc.
f
poco rit.
9 Poco tranquillo
p
9
poco rit.
10 Andante
p

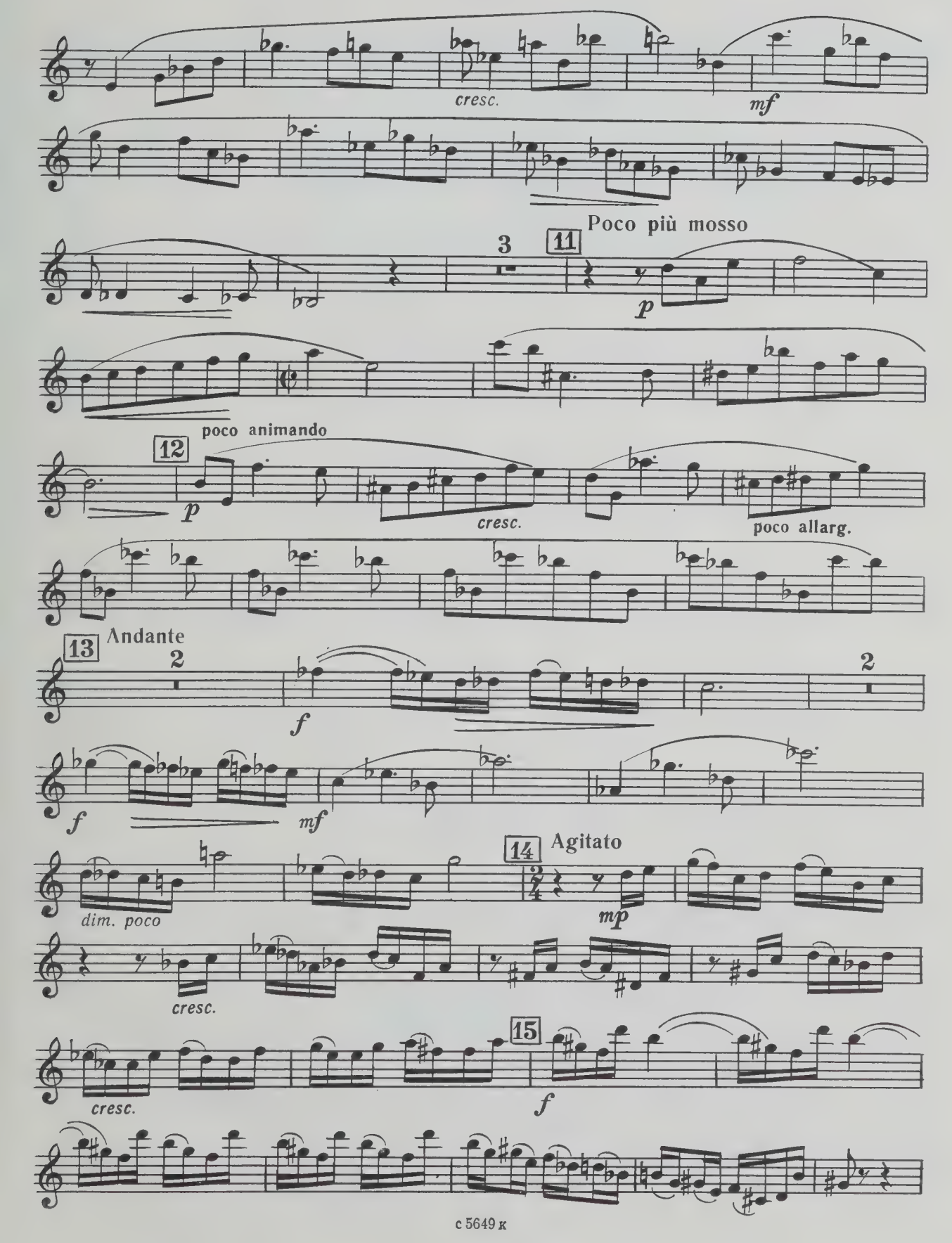
cresc.
mf
3
11
Poco più mosso
p
poco animando
12
p
cresc.
poco allarg.
13
Andante
2
f
2
f
mf
14
Agitato
dim. poco
mp
cresc.
cresc.
15
f

Oboe

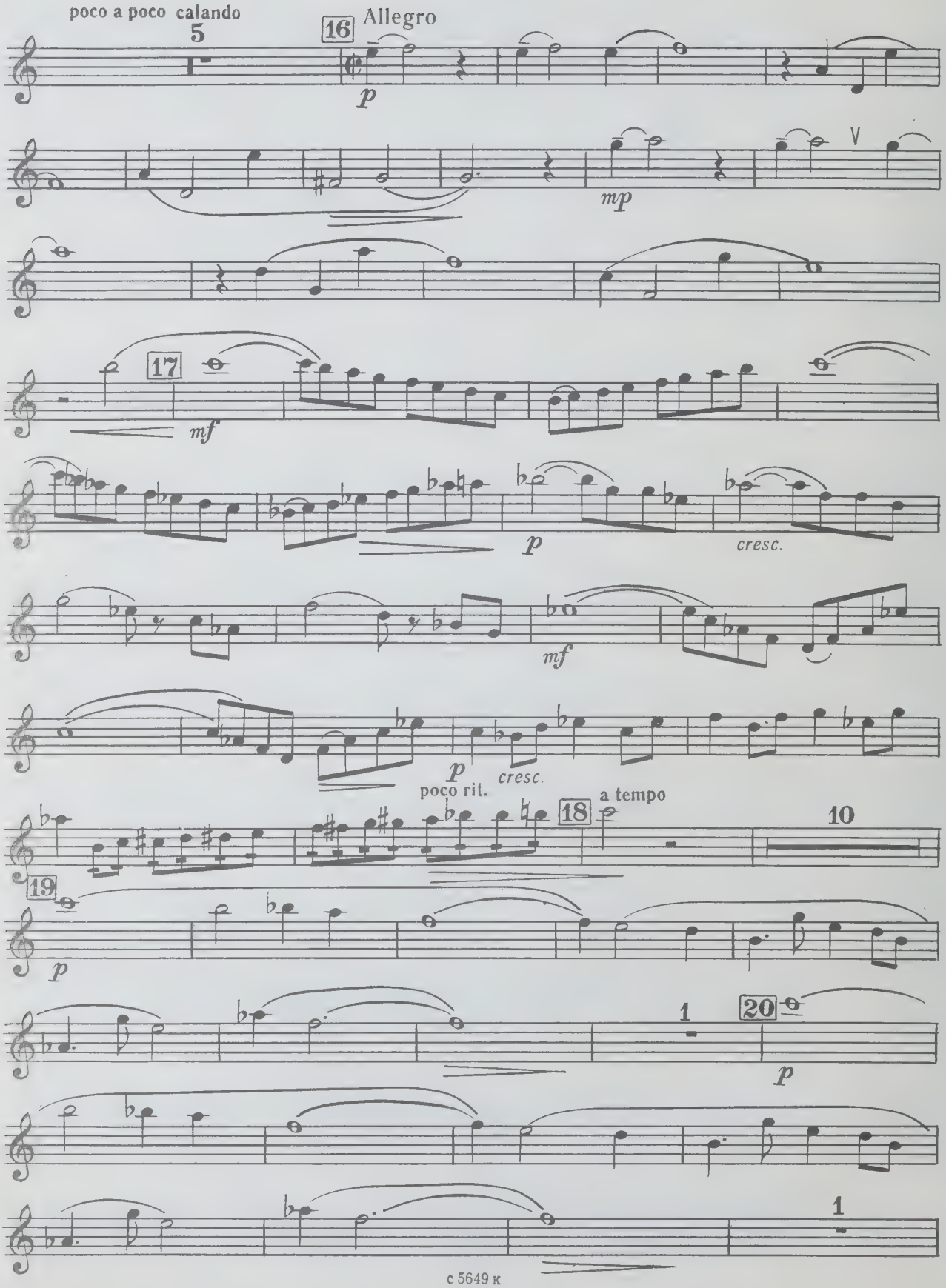
poco a poco calando
5
16
Allegro
p
mp
17
mf
p
cresc.
mf
p
poco rit.
cresc.
18
a tempo
10
19
p
1
20
p
1

Oboe

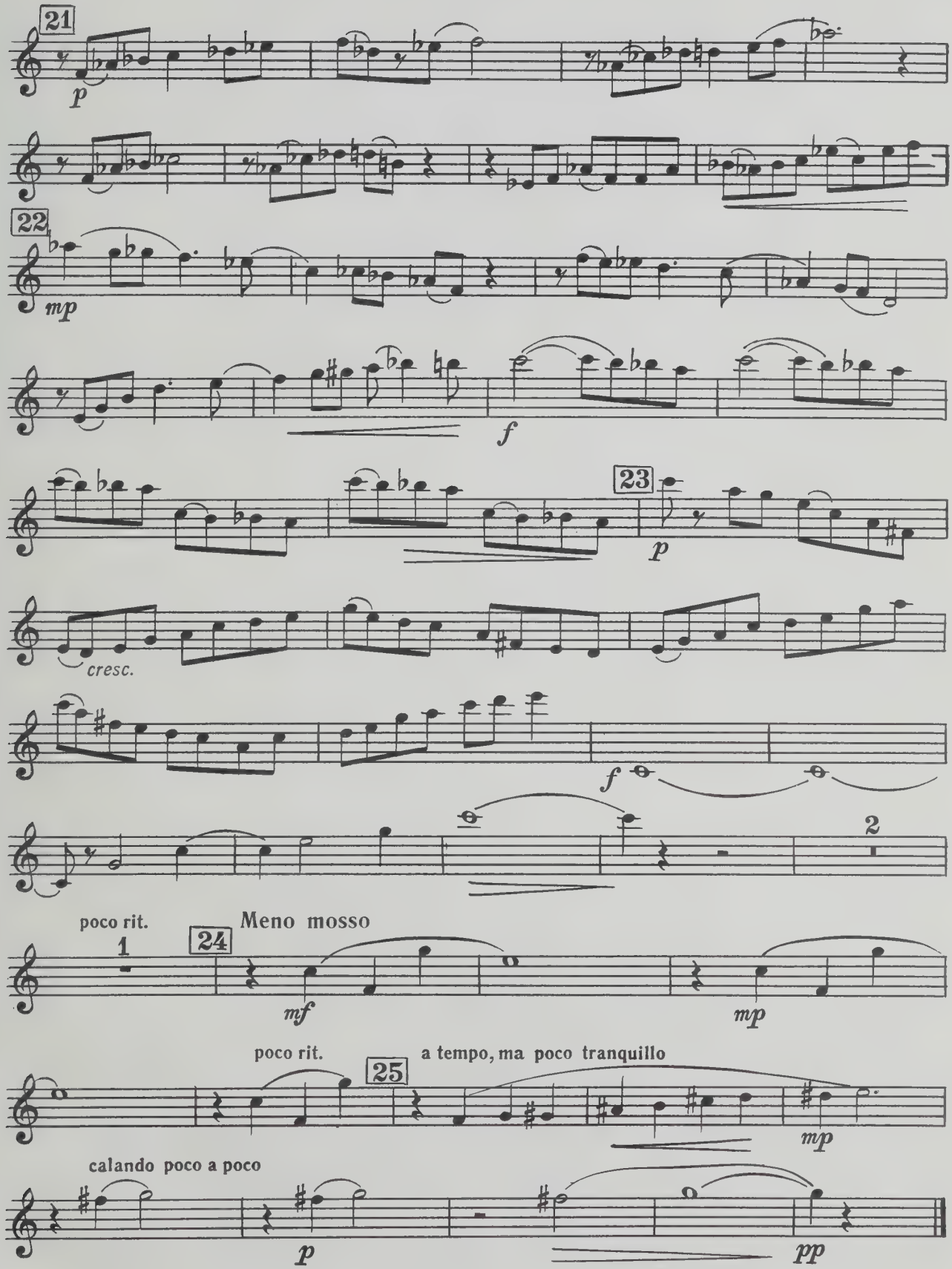
21
p
22
mp
f
23
p
cresc.
f
2
poco rit.
1
24
Meno mosso
mf
mp
poco rit.
25
a tempo, ma poco tranquillo
mp
calando poco a poco
p
pp

FEB 23 1989

WHEN THIS BOOK WAS CHARGED OUT THE
FOLLOWING PARTS WERE IN THE POCKET:

oboe	1				

CIRCULATES ONLY WITH
ALL PERFORMING PARTS

PLEASE DO NOT REMOVE
CARDS OR SLIPS FROM THIS POCKET

UNIVERSITY OF TORONTO LIBRARY

M
246
R25S6
1981
c.1
MUSI